PRESCRIPTION WORK
at
CAMPBELL'S PRESCRIPTION STORE
We are prompt. We are careful. We use the best. And our prices are reasonable.
Look for the sign of of the Camel.

The Daily Colonist

ESTABLISHED IN 1858

COAL
& WALKER
on Colliery Co. Coal
ment St. Phone 83.

VOL. CII.—No. 10 VICTORIA, B. C., TUESDAY, JUNE 22, 1909 SIXTEEN PAGES

Diamond Values

Our success in selling DIAMONDS and other PRECIOUS STONES is amply proven in the continued growth of our trade.

The claim we make—and which we substantiate—is that our PRICES are the LOWEST OBTAINABLE and our GOODS the MOST UP-TO-DATE and ARTISTIC in design and execution.

Purchasing in large quantities—direct from the Amsterdam cutters—we enjoy PRICE ADVANTAGES which it is our pleasure—and also good business—to allow OUR PATRONS THE BENEFIT OF.

Diamonds enter Canada duty free.

CHALLONER & MITCHELL
DIAMOND MERCHANTS & IMPORTERS
1017 GOVERNMENT STREET

ROSS ROSS

Big Grocery Sale This Week

Five Per Cent Discount for Cash

MORTON'S POTTED MEATS, per tin	10c
MORTON'S POTTED MEATS, per tin	5c
C. & B. POTTED MEATS, per jar	25c
ST. IVEL POTTED MEATS, per jar	25c
DAVIES POTTED MEATS, 3 tins	25c
DAVIES' DEVILLED HAM, 3 tins	25c
DAVIES' DEVILLED HAM, 2 tins	25c
HOME MADE DEVILLED HAM, per jar 25c and	20c
PUREE DE FOIS GRAS, per jar	25c

Strawberries, 2 boxes ... 25c

OUR WINNERS FOR TODAY

Upton's Walnut Chow, 2 bottles ... 25c
Heaton's Chow-Chow, 2 bottles ... 25c

DIXI H. ROSS & CO.
Independent Grocers
1317 GOVERNMENT ST. TELS. 52, 1052 & 1590

SEE THE NEWEST CREATIONS IN

American Footwear

All Styles, All Leathers, All Sizes — For the Entire Family

WE ARE IMPORTERS

McCandless Bros. & Cathcart
555 Johnson Street, Victoria

"The difference 'tween joggin' along on the road and ridin' in a fust heat on the track: In one case the' ain't nothin' up, an' ye don't care whether ye git thar' a little more previously or a little less an' in the other the's the crowd, an' the judges, an' the stake, an' your record, an' mebbe the pool box into the barg'in."—David Harum.

THE DERBY DAY OF LIFE

is rendered more enjoyable by the best cold bottle of the age. "White Rock." Whether you jog along slowly in life's race or make an unparalleled record, you'll win out better in health if you drink White Rock. Order this thoroughbred of mineral waters at any cafe, club, bar or hotel. It is absolutely pure and delicious. A trifle more expensive than inferior waters, but well worth the difference.

NO SOLUTION IS YET FOUND

Supposed Murderer of Elsie Sigel Completely Hidden From Police

ARRESTS OF MEN FURNISH NO CLUE

Chinese Converts in New York Anxious to Aid in Work of Detection

New York, June 21.—After a bit of police flurry today, an hour or two of unverified reports and telephoning between cities, the murderer of Elsie Sigel, daughter of Paul Sigel, of this city, and granddaughter of Major-General Franz Sigel of civil war fame, resolved itsself into an unsolved crime again tonight. Chung Sin Ma, who formerly occupied the room opposite that where the girl's body was found, is held by the police at the little city of Amsterdam, N.Y., not far from Schnectady, but what has been learned from him failed to clear up the case any.

At Schnectady, the Chinaman arrested today, at first thought to be Leon Ling, or Wm. L. Leon, who is sought as the girl's murderer, has, according to all indications, pretty well established that he is an unoffending Celestial who formerly worked in a restaurant in New York, and whose arrest was brought about merely through a striking and unfortunate resemblance to Leon Ling.

The disappearance of Chung Sin about the time the murder was discovered here made the police eager for his apprehension, which was considered second in importance to that of Leon, but the interview with him at Amsterdam today seems to have brought out nothing of value to the authorities. He maintains that he merely associated with Leon. While acquainted with Elsie Sigel, he knows nothing of the murder. Thus the case, aside from developments in New York today, is about where it was when the girl's body was found in the trunk on Friday night.

While the authorities were putting the two Chinamen through an inquisition, Sun Leong, keeper of the restaurant above which the body was found, was being questioned at police headquarters here. Sun Leong disappeared on the night the body was found, but quietly and calmly surrendered himself today. He is being detained as a material witness, but his voluntary surrender is taken to mean that he is not implicated in any way in the crime.

Early this afternoon the New York police had been in communication with Schenectady, and even before the final decision was reached there tonight that the Chinaman held was innocent, had come to the conclusion that he was not Leong Ling. Detective Forbes, who hurried to Amsterdam, however, telegraphed to headquarters tonight that there was no doubt about the identity of Chung Sin, generally referred to as Leong Ling's room mate.

In the midst of the police activity the body of Elsie Sigel was quietly buried this afternoon in Woodlawn Cemetery. As the father had announced last night that he wished to avoid any more publicity, the coffin containing the mutilated form was taken directly from the morgue to the burial grounds in a plain undertaking wagon. The ceremony at the grave was strictly private, and was attended only by her father, two brothers, and by her uncle, Franz Sigel.

Mrs. Sigel, it will be recalled, broke down completely when she learned of her daughter's death, and is now in a sanitarium.

Chinatown Excited

Although the mission in Chinatown, where Elsie Sigel formerly taught, had closed, a meeting of Chinese who have been converted to Christianity was held in a Doyer street mission this afternoon to discuss plans for raising a fund to be offered as a reward for the capture of the girl's slayer. No definite sum was decided upon, but a committee will go through Chinatown today soliciting subscriptions. Thirty Chinamen, all scholars of various Sunday schools in the district, attended the meeting, and the Rev. Fung Y. Mow acted as chairman. In discussing the case the Rev. Mow said that Leong Ling had never been connected with the mission in any way, and as far as he knew had never attended any school in Chinatown. Miss Sigel, he said, had taught him. The scholars, he continued, keenly felt the disgrace that the murder had brought upon the mission schools, and he stood ready to aid the police in every way to bring about the capture of the murderer.

As to the motive of the murderer all coincide, as was indicated last night as to the jealousy of Leong Ling, that he killed her because of her apparent friendship for Chu Gain, who is still detained as a witness, is still the predominating belief. In support of this explanation, Mrs. Florence Todd, one of the most prominent women workers in Chinatown, who knew Elsie Sigel intimately, said this afternoon: "I know Chu Gain, who is under arrest, very well. He is one of the few Chinamen whom I would trust with my life. Mrs. Sigel and Elsie also knew him for many years. They were introduced to him through an uncle of his. I believe that Elsie was in love with Chu Gain, and would have married him but that he would not marry her." Then Mrs. Todd went on to the most significant part of her statement, that bearing on Leong Ling. She said: "Within the last year, despite her love for Chu Gain, Elsie became apparently infatuated with Leong Ling. But I think it was only a flirtation. He, I know, asked her to marry him, but she refused him. In fact she told me that she had refused him. Her mother knew all about it."

Strange Dreams

Despite her statement, Mrs. Todd said she was not inclined to believe that Leong committed the murder, and then she went on to relate that she had a dream that Elsie Sigel had committed suicide. Chu Gain, she said, had come to her on the morning of June 14, five days after the murder is supposed to have been committed, and told her that he had a dream also. In this dream Chu Gain had seen the form of the girl appear before him crying "Chu, save me." This seemed to worry the Chinaman greatly, because Elsie was missing at the time.

Josie Suey, 23 years old, the white wife of Louis Suey, a Chinese laundryman, was arrested tonight with her husband, following a raid on Suey's laundry, where the police allege they found an opium den. A young white woman, who was found dreaming in one of the bunks, was also taken into custody. Josie Suey, the police say, was formerly a missionary worker with Elsie Sigel and had been on friendly terms with Miss Sigel.

Winnipeg Police on Lookout

Winnipeg, June 21.—For the past three days the police of the continent have been searching for Leong Ling, a Chinaman who is wanted in New York on a charge of murdering Elsie Sigel, the daughter of a prominent family. Leong Ling is believed to have started for China via the C. P. R., and there is a rumor that he is now concealed in Winnipeg. The police are on the lookout for him.

Hon. W. L. M. King Elected

Berlin, Ont., June 21.—Hon. W. L. Mackenzie King was elected by acclamation today in North Waterloo. The election was caused by Mr. King's elevation to the cabinet as minister of labor.

BETTING AT THE WILLOWS TRACK

City Council Asked to Investigate Many Rumors to That Effect

Is betting being carried on at the Willows track? This is a question which the Bishop of Columbia asks of the city council. At last night's meeting of that body Bishop Perrin wrote to the effect that he had been told that a large amount of professional betting is being allowed at the race track. He stated that he was aware that according to the criminal code of Canada betting at race tracks is not an offence, but as the track belongs to the city of Victoria, and has been leased to a club under the express condition that no gaming shall be allowed he begs that the city solicitor shall be consulted as to whether the betting now being allowed does not break the engagement.

Bishop Perrin states that he is being constantly told that horse racing is a harmless sport if betting is stopped, and he believes that it will be interesting to see whether the sixty days racing will be carried on.

When the bishop's communication wax read Ald. Fullerton asked if the council had made any arrangement with the Country Club where by betting at the race track should be eliminated.

Ald. Henderson, acting mayor, stated that the agreement with the Country Club had been made by the Agricultural Society. There was, he believed, a provision whereby the sale of liquor was prevented, but he could say nothing relative to the betting proposition. The communication of the bishop will be referred to the Agricultural Association.

Brewery Question Revived

Once again the question of the widening of Esquimalt road and the arrangements made with the Silver Spring Brewery Company was brought upon the tapis by a communication from the city solicitor outlining the facts of the case from the time that the city, learning of the company's intention to erect a brewery on the old Fairall Brewery site, had a survey of the street made, and had the plan registered.

City Solicitor Mann stated that because the brewery company had neglected to secure the proper street lines prior to commencing the erection of its brewery, an injunction had been sought. The council had offered thirty feet on Lime street in return for the company agreeing to give up that portion of Esquimalt street required for widening the latter thoroughfare to fifty feet, and after a by-law had been passed to permit of this interchange, the company to hold Lime street at the pleasure of the council, the council had decided that the by-law should be rescinded.

Ald. Turner suggested that the company be informed that the city does not propose to interfere with the existing street lines, and that the by-law will be rescinded and Ald. Raymond pointed out that as the company has been greatly delayed in the erection of its brewery on the site first proposed a claim for damages will lie unless the city acts quickly.

City Solicitor Mann outlined the steps which have been taken for widening the road. A plan had been registered in the registry office and all necessary steps taken to widen the roadway.

Ald. McKeown believed that since the company has started to build its new brewery over the street line as registered the city could not allow it to proceed as that would be a breach of the law.

Finally it was decided to allow the company to build though it was pointed out that if the city at some future time wished to open up Lime street it would find that the company has for years used a portion of the latter street and another Victoria West arbitration proceeding would be neces-

(Continued on Page 13.)

CORPORATION EARNINGS TAX

President Taft and Prominent Advisers in Earnest Consultation

PUBLICITY PART GIVING TROUBLE

Rate Is to Be Two Per Cent and Banks Are to Be Levied Upon

Washington, June 21.—President Taft will personally supervise putting the finishing touches upon the proposed amendment to the tariff bill providing for the imposition of a two-per cent tax upon the net earnings of corporations. This will be done tomorrow night at a conference at the White house. There will be present Attorney General Wickersham and Senator Root, who are drafting the amendment, Secretary of State Knox and Senators Aldrich, Burrows, Penrose, Hale, Cullom, Lodge, McCumber, Smoot and Flint, constituting the Republican membership of the finance committee.

The draft prepared by Messrs. Wickersham and Root will be discussed at the conference. Such changes as are agreed upon will be made by the attorney general on Wednesday, and it is expected that the perfected amendment will be ready for introduction in the senate on Thursday.

The attorney general and Mr. Root had a long session at the capitol today and reached an agreement on practically every feature of the corporation tax plan. The portion which is giving them the greatest trouble relates to the government control of corporations necessary to carry the law into successful operation. There has been no little opposition to subjecting the corporations to the amount of publicity that will be required for the enforcement of the law and to prevent manipulation of stocks and bonds for the purposes of evasion.

Members of the finance committee, as well as Mr. Root and Mr. Wickersham, agree with President Taft that such publicity must be given, and that without it the corporation tax law would be a failure. This feature, it was said today, certainly will be incorporated in the amendment. The authors of the draft, however, are experiencing difficulty in finding an effective way of reaching the situation.

Among the details of the bill determined today are that the tax to be levied will be at the rate of two per cent and that it will be collected from all corporations. All banks will come within the range of the tax, but deductions will be allowed national banks to the amount of taxes paid upon their circulation. An important provision to be included in the bill is to be definition of the net earnings. This will follow as nearly as possible the definition of earnings contained in the interstate commerce act relating to railroad corporations.

IMPROVEMENT ON SILVER DART

Two Aerodromes on New Model to Be Turned Out at Baddeck

Halifax, June 21.—W. F. Baldwin, superintendent of laboratories for Dr. Alex Graham Bell at Baddeck, says the Canadian Aerodrome company has at present under course of construction two aerodromes from an improved model from the famous Silver Dart which will be sent to the military camp at Petewawa as soon as they are completed. Dr. Bell, who is at present in England, is expected to leave for Nova Scotia this week, and nothing definite will be undertaken with regard to the proposed flight across the English channel until he has been consulted. Mr. Baldwin is in Petewawa, where he is completing arrangements for the forthcoming trials.

RAPID TRAVEL BY MAURETANIA

Passengers Go From New York to London in Five Days Eight Hours

Liverpool, June 21.—The Cunard liner Mauretania has established a new world's record for carrying passengers between New York and London. She arrived at 10:15 tonight, and thus accomplished for the first time of disembarking her passengers on Monday night, after leaving New York on Wednesday. Trains were in waiting, so that the actual time between New York and London will be five days, eight hours.

Election Protest Dismissed

Quebec, June 21.—The protest in the Quebec West election was dismissed in the Superior court this morning for want of evidence.

White Slave Traffic.

Toronto, June 21.—It was decided at this morning's meeting of the International Council of Women that the department which heretofore has been dealing with the white slave traffic shall be known as the committee on equal moral standards and traffic in women. The whole question of what is known as the white slave traffic will be fully discussed at a private meeting of the council on Friday night.

Made Doctors of Law

London, June 21.—The honorary degree of LL.D. was conferred today by the university of Glasgow on six of the imperial press delegates as follows: J. A. Macdonald, of Toronto, Sir Hugh Graham, of Montreal, E. S. Cunningham, of Melbourne, F. W. Ward, of Sydney, Stanley Reed, of Bombay, and Maitland park, of Capetown. Lord Rosebery is chancellor of the university, and Lord Curzon is rector.

Italian Car Disabled.

Denver, Col., June 21.—The Italian car in the New York-Seattle race, arrived in Denver more than ten days behind the other transcontinental racers. The delay is said to be due to a mishap just before reaching Kansas City, in which the rear axle was seriously damaged. The rules of the race will not permit putting on a new axle, and unless temporary repairs can be made the Italian car will abandon the race.

Report Incorrect.

Winnipeg, June 21.—A despatch from Kenora recently appeared in the press regarding the narrow escape of a transcontinental passenger train on account of the sink hole at Hawk Lake. It has been learned authoritatively that such was not the case. A large gang of men were employed at the sink hole at the time it went down, and the track was fully and properly protected at both ends before, during, and after the trouble.

TUBERCULOSIS SANITARIUM

Montreal Business Man to Establish Institution in Laurentians

Montreal, June 21.—It was learned today that Lorne McGibbon, a leading business man of this city, had decided to give $125,000 for the erection and equipment of a sanitarium for tuberculosis treatment, to be erected at St. Agathe, in the Laurentian mountains. Mr. McGibbon was a couple of years ago a sufferer from the disease, and by advice of physicians spent much time in the Adirondacks, with the result that he was cured, and he is now interested in doing something for those less fortunately placed than himself.

STOCK MARKET AFFECTED

Rumors That E. H. Harriman Was Dead Cause Break in Union Pacific Group

New York, June 21.—Rumors that E. H. Harriman was critically ill in Vienna, a report which at times was exaggerated to the extent that he was dead, all met with prompt denial by his close associates and at the Union Pacific offices this afternoon. But notwithstanding this the reports caused a decided break in the stock market, and the drain on the so-called Harriman stocks had not been checked when trading closed. Union Pacific dropped four points, and recovered only a quarter leaving a net loss of 3¾ for the day. Southern Pacific showed a net loss of 2⅝, and Amalgamated Copper 3⅝.

Walkerton's Veteran Postmaster

Walkerton, June 21.—Malcolm McLean, postmaster here since 1852, died today, aged 92. He was born in Argyllshire, Scotland, in 1817. He had never married.

Struck By Lightning.

St. John, N. B., June 21.—The summer home of J. H. Hamilton at Pamdenac was struck by lightning today and Mrs. Hamilton, her daughter and the housemaid rendered unconscious but they were soon revived.

John Houston Sells Out

Prince Rupert, June 21.—S. M. Newton, former proprietor of the Daily News of Kingston, Ont., has purchased the Empire newspaper from John Houston, who will leave for Mexico.

Vernon Man Drowned

Armstrong, B.C., June 21.—E. Copley Thompson, a well-known business man of Vernon, who was in camp with the Okanagan Mounted Rifles, was drowned Saturday. He was a powerful swimmer, but must have been overcome by cold or faintness, for he was found lying in less than a foot of water.

Canoeist Drowned

Mine Centre, Ont., June 21.—Sunday evening while a number of the Mine Centre Lumber company's employees were bathing in Turtle lake here, two young men, named B. Jenkins and J. Brandon, went out in a birch bark canoe which capsized. Neither of them could swim, but Brandon managed to keep afloat by hanging on to the canoe until he was rescued. Jenkins was drowned in eight feet of water. He was about 28 years of age, and his home is near Hamilton, Ont.

Winnipeg's Exposition Project

Ottawa, June 21.—Sir Wilfrid Laurier has invited a deputation representing the Selkirk centennial world exhibition at Winnipeg, to be held in 1912, to visit Ottawa again in connection with a government grant. Just before the prorogation of parliament the deputation waited upon the government and asked for a grant of 250,000 acres of land to help finance the exhibition, but on the advice of western members the proposal was rejected. Now it is said the deputation will ask for $5,000,000, and will argue that that sum will be well spent on advertising the West.

PUBLIC FUND FOR AIRSHIP

Proposal to Purchase Powerful Machine for Gift to War Office

PLANNING VOYAGE PARIS TO LONDON

Large Prizes Offered for Contest to Be Held at New York Next Fall

London, June 21.—The idea of a public fund for the purchase of an airship is being strongly supported by Secretary for War Haldane, who says that the war office will accept the gift. Many other public men approve the project, and a large list of subscriptions is already announced.

It is stated by the parliamentary aerial defense committee that a project is on foot to sail from Paris to London during the course of the summer in a new and powerful airship which is approaching completion. This airship is fitted with two propellers and two motors, each of 220 horse power, and is capable of carrying 25 passengers and of deevloping a speed of between 35 and 40 miles an hour. The committee has secured an option for its purchase by the nation.

American Contest

New York, June 21.—Inducements will be offered the Wrights which it is hoped will be sufficient to persuade them to take part in the contest of flying machines to be held here next fall at the opening of the Hudson-Fulton celebration, or if their European contracts render that impossible, to secure the services of one of the men whom they are training for the United States army. Other aeronauts invited will be Henri Farman, Delagrange and a German officer. Announcements of these plans was made today. A $10,000 prize privately offered is already given as an inducement to enter the contest.

UNCLE SAM TOO BUSY

Envelope Manufacturers Say He Is Destroying Their Market With Cheap Goods

Buffalo, June 21.—How to stop Uncle Sam from conducting such an extensive envelope business is the problem on which the American Envelope Manufacturers' association is working here today. The association was organized recently in Chicago and today's meeting was the first since organizing. A large number of manufacturers were present.

Secretary Doris in discussing the objects of the meeting said: "We are simply endeavoring to formulate some effective plans for remedying the conditions which exist as a result of the constant and continuous extension of the envelope business of the present U. S. government, which is selling stamped envelopes at prices which are almost ruinous to the trade, and we believe that this competition on the part of Uncle Sam is unfair and unjust."

Mr. Doris denied that the organization was the nucleus of a trust or a combination to control prices.

AUTO RUNS WILD

One Young Woman Fatally Injured and Others Badly Hurt in New York Accident

New York, June 21.—As a result of a big sight-seeing automobile running wild while filled with merry-makers on their way home from Coney Island early today, six of the occupants of the vehicle are in hospitals with serious injuries and one young woman is expected to die as the result of her hurts.

The fatally injured victim is Miss May Emery, 27 years old, of Washington Heights, who sustained fractures of both legs and one of the right arm and internal injuries, when the runaway car crashed into a tree on the Ocean Parkway. All the twenty-five passengers in the car were thrown out by the shock, some of the young women, in a panic, had tried to jump, as the machine, the mechanism of which had gone wrong, went zig-zagging along Parkway, but were restrained.

The six injured persons are women, and Miss Rose Miller, of Manhattan, had both legs broken and is suffering from the shock. A dozen other occupants of the car sustained serious injuries at the crash.

Drowned in Saskatchewan

Edmonton, June 21.—While balancing himself on a moving log in ten feet of water and without the ability to swim, Ernest Morency, a French lad of 17 years who lived with his parents on Whyte avenue, Strathcona, fell from the log and was drowned in the Saskatchewan at the mouth of White Mud creek yesterday afternoon.

Heat in New York.

New York, June 21.—According to the astronomical tables, summer was due to reach New York at 9:05 o'clock tonight. As a matter of fact, it arrived about twelve hours ahead of schedule, for the day's temperature hovered about 90 in the shade, which is a record for the year. The hot wave came suddenly on the heels of a cold spell, and for that reason was keenly felt, especially among the tenement dwellers and the school children. The death of one man is reported, and many cases of heat prostration were treated at the hospitals. From one o'clock this morning until 3:30 p.m., the mercury climbed from 70 to 90 degrees.

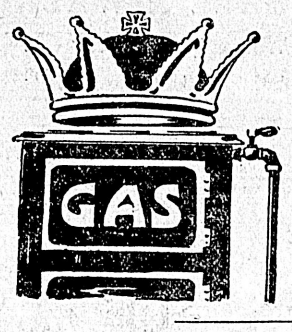

Queen of Summer

The comfort, cleanliness and convenience attendant on the use of a Gas Range are enough to recommend

Gas for Cooking

Without the ever important fact that Gas is more economical than any other fuel. Get a Gas Stove or Gas Range NOW and be comfortable in your kitchen through the warm weather. Easy payment if you wish. See our fine Ranges and Stoves.

VICTORIA GAS COMPANY, Ltd.

Corner Fort and Langley Streets.

FRUIT SPECIALS

CHERRIES, ROYAL ANN, per lb. . . . . 20¢

PINEAPPLES, each . . . . . 25¢

GOOSEBERRIES, large, 2 lbs. 25¢

Fresh Strawberries Daily

BANANAS, per doz. . . . . 30¢

SWEET ORANGES, per dozen . . . . . 35¢

PLUMS AND APRICOTS, per 5-lb. basket . . 50¢

The Family Cash Grocery

TELEPHONE 312
COR. YATES AND DOUGLAS STS.

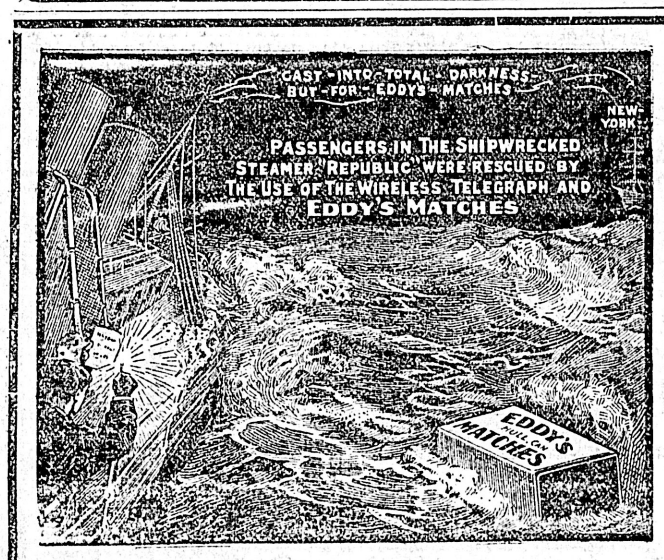

ALWAYS EVERYWHERE IN CANADA ASK FOR

EDD Y'S MATCHES

Signs of Prosperity

One of the best signs of prosperity is a well-painted house. This is ideal weather for exterior painting. Let us suggest an artistic treatment for the painting of your house. We use the very best materials. Get our prices.

MELLOR BROS., LTD.

Telephone 812 708 Fort Street

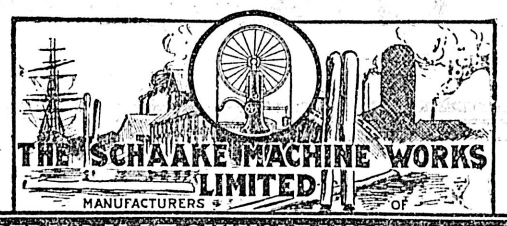

MODERN SAW & SHINGLE MILL MACHINERY

MILL PLANS AND SPECIFICATIONS PREPARED.
NEW WESTMINSTER, B.C.

THE STORK 643 FORT ST.

The New Store — Everything for Baby. Our stock is new and up-to-date. Prices very reasonable.

NEW ARRIVALS TODAY

Complete line of Southall's Sanitary Goods

EXTRA SPECIAL WOMEN'S COTTON DRAWERS, from 75c to . . . 35c

SOME PRETTY CORSET COVERS, from $1.25 down to 25c

R. TUNNICLIFFE & CO.

BUICKS

We are now booking orders for our fifth carload, which will be shipped next week. Twenty-five owners of Buicks in Victoria, and ALL SATISFIED nuf sed.

THE PLIMLEY AUTOMOBILE CO.

R. P. CLARK, General Manager.

COLONIST WANT ADS BRING RESULTS

PUBLIC BODIES SHOULD UNITE

R. P. Rithet Strongly Advocates Railway Connection for Victoria

"The various public bodies in Victoria should centralize their efforts and use all the power possible to secure transcontinental railway connection for this city." Such is the opinion of R. P. Rithet, who cannot foresee any real advancement for the city until such a desirable end is achieved.

"We are no nearer this end," he said, "than we were years ago. What is wanted is united action. Tourists are all very well in their way but with a transcontinental railway here, manufacturers will follow, the shipping of the port will increase immensely, and Victoria will become a city in something more than name."

Asked if some large improvements in connection with the facilities at the outer wharf were in contemplation Mr. Rithet stated that these would be increased as the shipping of the port grew. There was nothing to warrant this increase at present, but he had plans in hand for building another wharf capable of taking from 4,000 to 5,000 tons of shipping on either side, if the occasion should arise.

"When the shipping comes to Victoria," he said, "the wharves will be there. There need be no apprehension on that point."

With regard to the establishment of coal bunkers at this port he stated that he entertained no ideas on that subject. It has a matter for a transportation company.

Mr. Rithet stated that owing to his many interests in San Francisco he had somewhat lost the trend of events in this city during recent years. He still, however, held to the belief that the citizens were not making sufficient efforts to secure transcontinental connection, but expressed the hope that the time was coming when some great undivided campaign would be made in this direction.

SNAP JUDGMENT BY HENDERSON

Sunday Closing Bylaw Creates Trouble in Aldermanic Circles

If the city council can do nothing else it can spring surprises. Ald. Henderson, officiating not only in his capacity as representative of ward five, but also as acting mayor in the absence of Mayor Hall at last night's regular meeting, of that body unwittingly raised a storm of protest from Ald. Turner and Ald. Humber, who, while they bowed to the decision of the presiding mayor for the time being, are likely to be heard from at the next regular meeting.

The trouble all arose over the final reconsideration and passing of what is technically known as the amendment to the revenue by-law, but what is recognized in civic circles as the new measure to provide for the closing of cigar and fruit stores on Sundays. This measure, introduced by Ald. Raymond, chairman of the health and morals committee, who is sponsor for the measure, but who, in his inmost soul, is not altogether in sympathy with the provisions of the by-law, came up for its final reading last night. Another measure, a by-law to provide for the final assessment for certain public works had been put through, and as the aldermen were discussing other matters among themselves, and not paying any particular attention to the matters in hand the last act in the drama of the Sunday closing by-law was being enacted.

Ald. Humber, earlier in the evening had submitted a resolution to reconsider the action of the council at the last meeting in passing the measure, had been told by Ald. Henderson that his resolution was out of order just then, but that he would have an opportunity, when the measure came up for final reconsideration, to speak. Ald. Humber, willing to stand corrected, let the subject drop for the time being. It was with a considerable amount of surprise that he was told, when the question was put towards the finish of the meeting, that the last stages in the bylaw had been passed, that "You have lost your chance of speaking."

There is no doubt but that the proposition to close the cigar and fruit stores on Sundays' particularly in view of the number of people who will visit this city from the other side, does not meet with the full approbation of the majority of the members of the council. A routine measure was being considered last night, and was carried unanimously. Then was sprung the Sunday closing by-law.

Ald. Humber and Raymond were out of their seats talking to other aldermen. When Ald. Henderson's remark, "carried" wafted itself across the chamber Ald. Turner and Stewart looked up in a sort of mild surprise as of to say "What's doing."

"Carried" again announced Ald. Henderson whereupon Ald. Turner asked what had carried. Then it developed that the by-law to amend the revenue by-law has been given its final reading.

Ald. Turner and Humber strenuously objected claiming that in view of the presiding alderman's statement earlier in the evening they should have an opportunity of expressing their sentiments relative to the new measure.

"I put the question, declared Ald. Henderson, "and no reflection shall be cast upon me as presiding chairman of this meeting.

"Then why was it," inquired Ald. Humber, "that you should say to me 'you have lost your chance of objecting' when I wanted to vote."

Ald. Henderson stood pat, and while Ald. Turner strenuously objected to what he termed high handed proceedings the vote was held to stand.

It is highly likely that the last of the matter has not been heard, but that some member of the council will bring it up at a later meeting.

Important Measures

A special meeting of the city council will be held next Thursday evening when the opinion of E. P. Davis, K. C., relative to the question of whether the Esquimalt Water Works company is right in its contention that if the city, if it wishes to purchase its undertaking has the right to ask that a portion of its plant, either that from Thetis Lake providing Esquimalt or the Victoria West system or Goldstream or the whole shall be named, will be considered. Also the draft agreement between the city and the B. C. Electric company relative to the development of the Jordan river development scheme will be taken up. The agreement is now being prepared and will be ready for the meeting.

Settlers for Island

The interest being aroused by the work of the Vancouver Island Development league is exemplified by the fact that among recent callers at the local offices was a Vancouver man who was representing ten families on the mainland who are anxious to secure property on the island and to settle down here if the prospects are good. He is understood to have been well satisfied with the information which was given to him about the land.

Dam Carried Away

Ruffner's dam at Surprise lake, in the Altin district, went out last Thursday night. The above news was conveyed to the city by a telegram from the Hon. Dr. Young to the department of mines. Mr. C. Ruffner is one of the largest operators in the Atlin district, his investments there mounting up into the millions. The dam pens back the water from Surprise lake at the head of Pine creek, conveying it transversely down the hillside by a ditch to the scene of the workings. The damage is said to amount to hundreds of thousands of dollars. No loss of life is reported.

Additional Donations

The following kind donors to the pound party in aid of the Protestant Orphanage were accidentally omitted: Mrs. T. N. Butler, 1 sack rolled oats, 1 tin biscuits; Miss Mabel Miller, 1 sack rolled oats, 1 tin biscuits; Mrs. A. Leigh, 1 sack flour; Frank Brundridge, 3 dozen oranges; Mrs. Napier Hibben, 2 sacks oatmeal; Mrs. D. Gonnason, 1 sack flour; Mr. Mara, $5.00; Master Royden Norris, Elliot street, $5.00; Mrs. H. A. S. Morley, $2.50; Mrs. Wm. Atkins, $2.00; Mrs. Rudlin, 1 sack potatoes; Mrs. H. O. Irwin, 1 sack flour; Mrs. and the Misses McCulloch, rolled oats, canned vegetables, currants and raisins; the ladies committee, cakes.

WOMAN'S WORK

There are many cases of illness in which members of the family are quite able to care for the patient if the services of a nurse could be engaged for a short time each day. Often because this cannot be done, people who do not want to accept charity, are put to inconvenience and the patient to some risk. In other cases it is possible to engage a nurse by the hour, and Miss Whillans, who is well known in Victoria, believes that the time has come when in this city it should be possible to call in a nurse for a short time to dress a wound or perform other duties that require experience and training. Miss Whillans lives at Miss Tidbury's nurse's home, 1319 Vancouver street.

There was a large number of friends and relatives of the pupils at the piano recital given at Miss Walker's studio on Saturday afternoon.

The pupils, from the wee maiden of six summers to the young lady whose musical education is well advanced, showed the same evidence of excellent teaching and careful training.

The tinest girls were Laddie Watkis and Margaret Campbell, and their playing pleased everyone. Teresa Robinson, Margaret Scott, Gabrielle Panly, Helen Robinson, and Marjorie Campbell all played very nicely indeed.

Miss Violet Sweet, Miss Jennie Lawson, and Miss Eva Russel delighted all present by their rendering of very difficult and beautiful selections.

The beautiful home of Miss Walker was very prettily decorated with carnations, roses, and pansies. Refreshments were served, and afterwards the ladies spent an hour in friendly conversation while the children played on the lawn.

HERE FIFTY YEARS

Mrs. J. R. Anderson Celebrates Her Fiftieth Anniversary of Arrival

Many friends, both young and old, will join in congratulations to Mrs. J. R. Anderson on the fiftieth anniversary of her arrival in Victoria today. On the 22nd of June, 1859, Mrs. Anderson, then Miss Mary Harbell, landed at what was then a very primitive little town. Her first home was in a small cottage belonging to Mrs. Moss next to the building now occupied by Dr. O. M. Jones. In the autumn, on the arrival of other members of the family, all went to live in the house afterwards occupied by the late Mr. Charles Vernon. Here, on the 27th of October, 1863, Dean Cridge married Mary Harbell to James Robert, eldest son of Alexander Caulfield Anderson, and her sister to Murray Thain. There was a very merry time at the double wedding. A picture taken in her seventeenth year still shows what a lovely bride Mr. Anderson won.

The couple have lived ever since in Victoria. As deputy minister of agriculture, Mr. Anderson is known all over the province, and esteemed wherever he is known. Mrs. Anderson was active in all charitable work. With her sister, Mrs. Murray Thain, and Mrs. Morrison, wife of the late Geo. R. Morrison, she was among the first workers for the old Royal Hospital, and many residents of James Bay remember her for her kindly help in sickness or in sorrow. In later years the needs of the seamens institute have appealed to Mrs. Anderson, and none is more delighted at the prospect of a new and substantial sailors' home than she.

For the past eight years this kind lady has been forced to leave to others the carrying out of charitable plans, for a sad accident has made her a semi-invalid. Still, no one who meets her at her hospitable home would dream that she was among the first of Victoria's pioneers. Her many friends hope that she and her husband have many years of happy life before them in the city which they have helped to make beautiful.

Tecumsehs on Their Way.

Winnipeg, June 21.—The Tecumseh Lacrosse team passed through Winnipeg today en route to New Westminster. The team were in fine condition and expressed themselves confident of winning the cup.

Lever's Y-Z (Wise Head) Disinfectant Soap Powder dusted in the bath, softens the water and disinfects. 23

EARL GREY TO VISIT VICTORIA

Steamer Lillooet Will Take Governor General From Here to Skagway

Within a month's time Victoria will have the honor of entertaining Earl Grey, the Governor General of Canada. The exact form of the entertainment is not yet known but it is certain that unusual efforts to welcome His Excellency will be made by both the provincial government and the city council.

The local department of marine and fisheries has been notified to prepare the hydrographic steamer Lillooet for the use of Earl Grey. He intends making a trip to Yukon Territory and will go from this port aboard the Lillooet, landing at Skagway and making the rest of the journey to the Yukon and White Pass railway. This will be Earl Grey's first visit to the Yukon, and it is understood that he is completing a programme of visiting every province and territory in the Dominion before completing his term of office.

Upon his return from the north Earl Grey will go to his ranch in Windermere Valley where he intends spending some weeks.

Garden Party Today

St. Paul's, Esquimalt Women's Auxiliary, will hold their annual garden party today in the rectory garden (by kind permission of Rev. W. Baugh Allen) from 3 to 10 p. m.; fancy work, plain sewing, mother goose, flowers, ices and refreshments. In the evening there will be a concert held in which the sailors from H. M. S. Shearwater and Algerine have kindly consented to take part, also several numbers by local talent.

Commission Departs

Moses B. Cotsworth, J. A. Mara and Curtis Sampson, the members of the public service commission, left last night for New Westminster inaugurating their tour of the government agencies on the mainland. The commission has prepared an interim report dealing with the offices in Victoria and Nanaimo, which is now in the hands of the government. No statement has as yet been given out in regard to its contents. It is not probable that the commission will complete its findings for six weeks or two months.

The Best Equipped Men's Store in Victoria

WELL-GROOMED HORSEMEN WEAR BURBERRY'S EQUI-PEDE

This ideal coat for equestrians greatly minimizes the horseman's inconvenience in bad weather. It is sufficiently long to just reach the knee, yet with ample enough spread to cover the rider's knees, saddle and all; preserves a dry seat. For walking purposes it transforms into a smart topcoat. Price $25

Burberry's "Slip-On" Raincoat made from pure wool gabardine, water-proofed in the spinning process. An ultra-smart and dressy garment extensively used for walking or motoring Prices....$18 to $25.00

We are sole agents for the famous Burberry Garments and at all times carry an extensive stock. Race Visitors and Tourists are cordially invited to call here and see these goods. Welcome if only as sightseers.

WILSONS MEN'S FURNISHERS

JAS. H. TOMLINSON, GOVERNMENT STREET, OPPOSITE SPENCER'S

TOMLINSON'S SHOE STORE

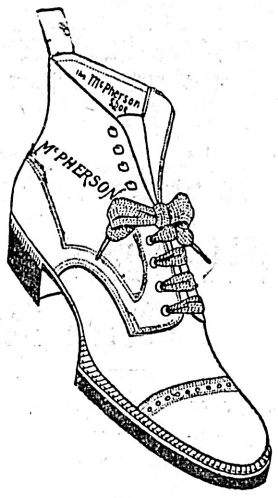

You may take it from us as a fact that the shoes we're offering at $5.00, $5.50 and $6.00 represent the greatest values in shoes to be found anywhere in the city at the given price.

We've been over the field pretty carefully, we know what's offered, and we know something about shoes. There is easily 50c or $1.00 more active quality in these goods than the prices indicate.

They are the best makes obtainable, and they are made for us exclusively. We have had the co-operation of these shoe artists with the whole force of their fine organization to get the extreme of value into these goods — a little added expense here and there in materials and workmanship with less thought for the added cost than for the added value. Nothing is omitted to make these the best shoes possible at $5.00, $5.50 and $6.00, and they are

Walk Over Make for Men and for Ladies the Swell Dorothy Dodd

SPECIAL LINE of Women's Oxfords in Black and Chocolate, $2.50, $2.25 and . . $2.00

BAREFOOT SANDALS, for the little ones, $1 and . . 75¢

BOYS' CANVAS SHOES, for $1.00 and . . . . . 75¢

LADIES' CANVAS SHOES, Per pair, up from . . . . . 75¢

Come and see them, we would like to have you look at them

Jas. H. Tomlinson & Co.

(Successors to Ideal Shoe Store)

Government Street, Opposite Spencer's

BOX 290

Smart Shirts
FOR RACE TIME

This is the time for a man to spruce up if he wants to get a new grip on affairs. A good appearance helps. Here's a splendid array of new shirts all abloom with fashion, freshness and smartness. We especially call your attention to our latest line:

WHITE CAMBRIC SHIRTS, latest design, perfectly fitting, piped with pale, blue, pink, green, etc. A1 value at.. .. .. $1.50

Very newest ideas in Zephyrs and Oxfords.. See our unrivalled display of shirts.

F. A. GOWEN Amalgamated with T. B. CUTHBERTSON & CO.

The Gentlemen's Store - - - - 1112 Government Street

H.W. Davies, M.A.A.
& SONS
Auctioneers and Valuators
1219 Douglas St. and 742 Fort St.

Executor's Sale
By
AUCTION
At
"Craigdarroch"
Known as Dunsmuir Castle
THE VERY FINE
FURNISHINGS
In

Mahogany, Cherrywood, Walnut and Oak, upholstered in Silk, Morocco and Tapestry; Extra Fine Hand Carvings, Oil Paintings, Bronze and Watteau Figures, Large Japan and other Vases, very fine Carved Carrara Marble Statue, "Steinway & Sons," Baby Grand Piano, another by "Ernest Rups," full-sized English Billiard Table, by "Burroughs & Watts," London, Eng. 100-piece Set of Sterling Silverware, Hall marked, in Silk Lined Oak Cabinet (on view at Challoner & Mitchell's). Persian Rugs, Mounted Cinnamon and White Bear Skins, Brussels, Wilton and other Carpets. Copper and Brass Fire Sets. Large Canadian Flag, 17x27 feet. Victoria Rubber-tired Carriage. Large French Cook Range and Water Tank, Garden Hose, Lawn Mower, Sundries too numerous to mention, etc., etc., etc.

TODAY'S SESSION
1 p.m. Sharp
Contents of
DRAWING ROOM
STAIRWAY
ALCOVE
HALL, 2nd Floor
SITTING ROOM
1st BEDROOM
2nd BEDROOM
3rd BEDROOM
4th BEDROOM
HALL
5th BEDROOM
HALL, 3rd Floor
HALL 4th Floor

THIRD DAY'S SESSION
Tomorrow, 1 p.m. Sharp
Contents of
BILLIARD ROOM
6th BEDROOM
7th BEDROOM
8th BEDROOM
Cooking Range, Victoria Carriage, Lawn Mowers, Garden Hose, Sundries, etc., etc.

On view Thursday, Friday and Saturday of this week, from 1 o'clock till 5 o'clock.

Catalogues NOW READY, at 25c each, and full particulars can be obtained from

H. W. Davies, M.A.A.
& SONS
The Auctioneers

FRIDAY, 25th, 2 p. m.
AUCTION SALE
Of
Household Furniture
And Other Goods
At Salesroom, 1219 Douglas St.
H. W. DAVIES, M.A.A.,
& Sons, The Auctioneers

TUESDAY, 29th—2 p. m.
Household Furniture
At
Salesrooms, 1219 Douglas St.
H. W. DAVIES, M.A.A.,
& Sons, The Auctioneers

WEDNESDAY, 30th—2 p. m.
Duly instructed by Mr. L. Bruce Latimer, to sell by
AUCTION
The contents of his residence, 127 Government Street.
Particulars later.
H. W. DAVIES, M.A.A.,
& Sons, The Auctioneers

This is just the place if you want to keep chickens, raise fruit or retire, and will be sold by

AUCTION
Thursday, June 24th
At 3 p.m.

J. H. Good will offer by Pubilc Auction on the above date, on the Premises.

Block 23, Newcastle Townsite Addition, Nanaimo.

This Property consists of five acres, more or less, magnificent ground.

A GOOD TWO STORY HOUSE OF SEVEN ROOMS

City Water laid on inside and in the garden; about fifty fruit trees; nearly three acres all cleared, in lawn and garden; nice lawn and ornamental trees

Balance of land easily cleared; fine barn and outhouses. The Millstream runs just at the foot of the property, and water for all purposes.

Think of it—not much more than one mile from the City Postoffice. Land is increasing in value every day.

Why pay rent, when you can own your own home and get enough off it in a few years to pay for the entire cost?

Property is sold subject to a mortgage of one thousand dollars which can remain if so desired.

Terms of sale, Cash, or gilt-edge security.

You are invited to take a good look over this place and make a note of the date of sale:

THURSDAY AFTERNOON, JUNE 24, AT 3 P.M.

Further Particulars, apply,
J. H. GOOD, Auctioneer.

Stewart Williams E. E. Hardwick

STEWART WILLIAMS & CO.

Duly instructed, will sell by Public Auction at their rooms on Fort Street, on

Thursday, June 24th
at 2.30, a quantity of
Household Furniture

and effects, including: 3 wardrobes, large mirror, meat safe, counter, extension table, drop-leaf table, large oak overmantel, De Laval cream Separator, lawn mover, leather sofa, gas heater, cookstove, bureau, sewing machine, desks, kitchen cabinet, chairs, mahogany whatnot, blue print frame, lot of plates for camping purposes, Demijohns, invalid chair, churn, pictures, bedsteads and mattresses, wringer, crocks, baby buggy, large hip bath, folding chairs, bed lounge, large box, counter seats, coal oil stove, iron crib and hair mattress, 15 ft. awning complete with pulleys, coal scuttle, hall lamp, fire tongs, oak sideboard, bookcase, lamps, cushion tops and other goods too numerous to mention.

The Auctioneer, Stewart Williams.

CABBAGE and CELERY PLANTS
Order your plants while the weather is cool. Good healthy plants at
JAY & CO.
Broad street. Victoria, B.C.

Maynard & Son
AUCTIONEERS

Instructed by the owners, we will sell on

Friday, 2 p.m.
At our Salesroom, 1314 BROAD ST.
WELL KEPT
Furniture and Effects

Buckskin Horse, 15 hands, 7 years old
3 PART JERSEY COWS
We are instructed to sell at same time
2-OVEN STEEL RANGE
1 CASH REGISTER
And cooking utensils of a restaurant. This lot to be sold for rent.
Full particulars later.

MAYNARD & SON, AUCTIONEERS

Monkey Brand Soap cleans kitchen utensils, steel, iron and tinware, knives and forks, and all kinds of cutlery.

NO EVIDENCE OF WRONG DOING

Charges Against Captain Gaudin Fail of Confirmation

The enquiry being held at the marine department by Lieut.-Col. F. B. Gregory, sitting as commissioner to investigate charges made against the local agent of the department of marine and fisheries by Capt. Johnston, keeper of the Fisguard light and A. Schultz, a laborer, is becoming more farcical as it proceeds. A session was held yesterday afternoon, which not only failed to adduce any evidence bearing upon the charges made in any way, but tended further to show the ridiculousness of proceeding further with them. Summed up, the allegations are that Capt. Gaudin received a commission on Johnston's wages, that he delivered less coal than the lightkeeper signed for, employed Schultz to build a chicken house at the expense of the government, and sent the same Schultz to sell a coal bucket and some window sashes to Nodek, a storekeeper. Not only have the men who made the allegations denied their own statements, but not a vestige of corroboration has been offered, and now a minute search is being made through the papers of the department covering several years. No less than 10,689 vouchers have been gone through, and one has been found signed by Schultz, which shows that the $21, which he alleges was paid for work in building a chicken house for the agent was for labor on buoys for the government.

Yesterday afternoon's session was chiefly devoted to examination of witnesses regarding the charge made of taking coal buckets and window sashes to Nodek's store. Schultz claims he had done so on orders of Capt. Gaudin. Nodek, the storekeeper, denied the statement. Yesterday former employees of Nodek were called. A. J. Maynard and Albert J. Grey, who had been drivers for Nodek, both specifically denied having handled any coal buckets or of having any knowledge of them. They had delivered goods bought at Nodek's store by Capt. Gaudin to his house, but these were private purchases in the ordinary way. They had never delivered or handled coal buckets or window sashes.

James West, who made the coal bucket, valued at $1.50, as shown by a bill and voucher produced, said it was so long ago that his memory was faint regarding it, but he was positive that Schultz had not spoken to him when taking any coal bucket to Nodek's store.

"Did I not speak to you on Johnston street," asked Schultz.

"You did not," said West.

"Can I say a word," said West, as he left the stand. "Don't you think that if any person has anything to say against Capt. Gaudin he should go on oath to say he is not prejudiced against him."

Mr. Peters: "Oh, I'll look after that."

"I've known Capt. Gaudin for years," said West, "and have worked for him at his house, fixing ranges, heaters, etc. He sometimes paid me at his house, sometimes at my shop. I was never paid at his office.

"Or with departmental cheques?" asked Mr. Peters.

"No, sir, never with departmental cheques."

Capt. A. J. Dallain, accountant of the department produced a bundle of requisitions from lighthouses for supplies and he and Capt. Gaudin were questioned at length regarding the method of supplying the lighthouses with coal. The commissioner than asked that all papers bearing upon the supplying of coal to the lighthouses be produced and the enquiry was adjourned until this morning at 10.30 a. m. to allow of the search being made.

Mr. Peters thought the best way to get at the truth of the matter was to prosecute Capt. Johnston for perjury. "We'd see then where he'd be."

RIFLES FORCE WHITES BACK

Failure of Federal Government to Keep Its Promise Incenses Indians

Enraged at the neglect or refusal of the Federal government to investigate the complaints which they claim they have been urging on the attention of the Indian department for years, and declaring that until they get redress and the tenure of their lands is made secure for them, they will resist the advent of the whites, the Kispiox Indians, situated around the headwaters of the Skeena river, and in the district contiguous to Hazelton, have taken the law into their own hands. Armed bands of Indian braves are patrolling the trails, and already white men, prospecting for land, and several who have pre-empted homesteads have been driven away.

From advices received from Hazelton by the provincial authorities, it would appear that the resident Indian agent, Mr. Loring, has lost control of the Indians, who will do nothing for him. Even the Indian police now refuse to obey his orders, and he is anxious to have seventy-five or 100 of the Northwest Mounted Police force to restore order and prevent any possible further trouble.

Blame Government

The Indians declare that the Dominion government is not keeping its promise with them as the commissioner whom the government promised to send to that district early in the spring to hear their complaints has not arrived, and the redmen believe that their complaints are being ignored.

Evidently the Indians resent the advent of the white land seekers, and fear that their lands will be taken up, and themselves gradually pushed back into the interior. That they are determined to resist unless they get what they consider are their rights is evident from the statements set forth in an affidavit made by Arthur Shelburne, who with John Blume, two land seekers, were ordered to leave the country at the point of rifles.

This statement of Shelbourne has been received by the authorities. He states that on Wednesday, June 2nd, he and Blume arrived at the Indian village of Kitwingak from Hazelton. They had travelled but a mile or so along the trail through the Indian reserve, when they were surrounded by an armed band of Indians, who became incensed when informed by the white men that the latter were proceeding along the Kitnumcool trail in search of likely land. Skelburne and Blume were stopped and ordered to return to Hazelton the Indians with levelled rifles barring further progress.

Stopped at Point of Rifle

Skelburne's declarations that he and Blume would go forward only drew forth the warning that they would do so at their peril the Indians insisting that no white men would be allowed to enter on the reserve. Skelburne and Blume were escorted back to the residence of the minister, Mr. Price, whose assistance they sought. A big council meeting of the Indians was called and Shelburne and Blume, along with Mr. Price and three white men who had pre-empted land, were summoned to the meeting and closely questioned by the leading men of the tribe, Mr. Price doing the interpreting. After three hours' talk the meeting concluded with the entire tribe, warning the white men to get out of the country declaring that to proceed would only mean serious trouble. The Indians also expressed their intention of patrolling all the trails and keeping the whites out until they secured satisfaction from the Dominion government, Shelbourne, Blume and the three other whites were escorted back to Kitwingak by armed Indians and to the borders of the reserve.

Provincial Constable Deane left Hazelton on June 7th to visit the scene of the trouble, but so far no report has been received from him as to the results of his investigations.

CUTTING DOWN OF TREES IN OAK BAY

Special Authority From Council Must Be Obtained in Future

"That no tree in any street or road of the municipality be cut down without special authority being granted by the council," was a motion which came before the Oak Bay council at last night's meeting and carried unanimously.

The motion grew out of a question being put why the Telephone company after getting permission to trim the trees on Newport avenue had cut a number of them to within four feet of the ground.

There was a full attendence of councillors, Reeve Henderson presiding. The business before the meeting was of a routine character.

A report from the engineer on the cost of grading, macadamising and sewering Bowker street, and Thistle street took the usual course.

The assessor's report on the cost of further local improvements to Hampshire road north, and Monterey avenue north was discussed. It was decided that no further improvements could be carried out until the assessment on the property was raised, and that therefore the matter must stand over until next year. It was further decided to discuss the question of local improvements of a similar nature in committee.

The S. O. Bailey subdivision near the exhibition grounds was approved of by the council.

A miniature plan of a proposed building, to be erected on Foul Bay road, was submitted. The council decided to ask for considerably more details and a more elaborate plan, before granting a permit, in view of the fact that Foul Bay was one of the principal thoroughfares of the municipality, and they did not want the value of property in that neighborhood depreciated.

Reeve Henderson stated that on the Beach drive there were a tree and a telephone pole standing right in the way of traffic, and that they should be removed. Nothing was done in the matter.

Councillor Oliver asked why the sidewalks on Oak Bay avenue were not kept in proper repair. They were he stated unsafe, uncomfortable, and in disgraceful condition. Reeve Henderson stated that in his opinion this work came under the head of local improvements, while Councillor Newton stated that the sidewalks must be maintained by the municipality. The matter was referred to the roads and bridges committee.

Councillor Pemberton complained of the sandy gravel being used by the B. C. Electric Railway on Empress street. It was, he stated, no use for any earthly purpose. On motion it was decided that the tramway company be notified to put the road into repair to the satisfaction of the engineer within thirty days, or the council would take action.

Councillor Noble asked if the committee, which had been appointed to deal with the matters in negotiation with the city council and the government had any report to make. The committee had been in existence for six months, but had yet to be heard from.

Councillor McGregor, the chairman of the committee in question; stated that there was no report to make.

The question of obtaining hydrants from the city council for sprinkling work in the municipality was left in the hands of the engineer.

A motion that the city be given authority to expropriate a strip of land 18 feet wide on the north side of the Beaumont property for the purpose of making a road for drainage purposes, and to obtain an entrance into the Coleman subdivision, was referred to the roads and bridges committee.

The meeting then adjourned.

Furniture For Sale
Big Reductions. Removing to 901 Yates, corner of Quadra.
Call and see our Snaps at 1211 Blanchard.
BUTLER
Telephone A1340
1211 BLANCHARD

Campbell's
"THE FASHION CENTRE"

Everything Ready-to-Wear for Ladies, Misses and Children

Separate Skirts at Slashed Prices

ON WEDNESDAY we place on sale a bevy of beautiful tailored skirts. These new arrivals are in fine cloths, wool voiles, venetians, reps, panamas, taffetas, checks, and stripes; browns, blues, grays, blacks, and reds, are the prevailing colors. They are handsomely tailored, correctly hung and beautifully finished, and so they ought to be, for the regular selling prices range to $15, but OUR

"Campbell Values"

IN CUT, STYLE, VALUE AND FINISH, the CAMPBELL GARMENTS are unrivalled. Every garment is made from splendid wearing materials AND CANNOT BE EQUALLED AT THE PRICE. Our aim is to give you "Great Value at Small Prices."

Wednesday's Prices Are Only
$5 and $7.50

Campbell's
"THE LADIES' STORE," 1010 GOVERNMENT ST.

ANNUAL PRE-INVENTORY
FURNITURE SALE
Every Article Reduced in Price for This Great Profit Sacrificing Sale

GENUINE REDUCTIONS—NO PRICE JUGGLING
New Stylish Furniture at less than second hand or auction prices—A great saving opportunity for shrewd buyers. Free city delivery. Country orders packed and shipped free. Terms, Spot Cash.

Come Today—Early Buyers Get First Choice of This Great Feast of Furniture Bargains.

SMITH & CHAMPION
1420 Douglas Street. Near City Hall. Phone 718.

PITTSBURG'S MILLION DOLLAR BALL GROUND

Pittsburg, Pa., June 21.—Pittsburg's million dollar ball ground, the present of S. Barney Dreyfus, president of the Pittsburg Baseball Club, to the fans of this city is completed and the dedication exercises outlined for the 30th of June are destined to be history makers in the annals of baseball. Pittsburg business houses have declared for a half holiday. The new park, appropriately named Forbesfield, after one of the founders of Pittsburg, is said by competent critics to be the finest of its kind in the world, is beautifully located in an exclusive residential section and its architecture corresponds with many of the adjacent semi-country homes of Pittsburg's exclusive set. Its estimated seating capacity is 25,000, each member of the team has a private bath and locker, a rubbing table and a shower.

THE PEOPLE ALL
In Chorus Cried, Give Us Newbro's Herpicide

This word of late has been in everyone's mouth, and many are wondering what the word signifies, though no one has yet been found, who will deny that NEWBRO'S HERPICIDE does the work. Well, for the information of thousands of people who like to know all about a good thing, we would say that HERPICIDE means, a destroyer or killer of "Herpes." Now "Herpes" is the family name of a disease caused by various vegetable parasites. A similar microbe causes dandruff, itching scalp, and falling hair; this is the microbe that NEWBRO'S HERPICIDE promptly destroys; after which the hair grows. Sold by leading druggists. Send 10c. in stamps for sample to The Herpicide Co., Detroit, Mich.

One dollar bottles guaranteed.

Cyrus H. Boyes, 98 Government street, Special Agent.

CIGARS

No cigar tobacco has ever been produced anywhere in the world equal to that grown in the Vuelta Abajo Valley in Havana. This is known as low lands tobacco, and it is from the choicest of the first selections of these that the Prince Rupert Cigar is made. Prince Ruperts can be had in 30 shapes and sizes and sold at 10c to $1.00 each.

The Colonist.

The Colonist Printing and Publishing Company, Limited Liability
27 Broad St., Victoria, B.C.

J. S. H. Matson, Managing Director.

The Daily Colonist

Delivered by carrier at 85 cents per month, or 75 cents, if paid in advance. Mailed, postpaid, to any part of Canada, except the city or suburban districts, which are covered by our carriers, or the United Kingdom at the following rates:

One year	$5.00
Six months	2.50
Three months	1.25

London Office, 90-92 Fleet Street

Tuesday, June 22, 1909.

VANCOUVER ISLAND.

The Evening Post is unable to see what difference it can make to the people of Vancouver Island what route the Canadian Northern and the Grand Trunk Pacific may take in extending their lines to south-western British Columbia, because, it says, they both aim to reach Vancouver. Our contemporary seems to have made up its mind that Victoria and the Island must be content to be ignored in the plans of either of these companies, and it is with the greatest regret that we see it assume such a position. We had hoped that its efforts would be directed towards the accomplishment of those objects in the way of railway connection upon which the people of this part of the island have held such strong views for many years past. We were prepared for lack of sympathy from another local contemporary; but certainly expected better things from the Post. There does not seem to be anything left for the Colonist to do but to continue to wage its fight alone against the indifference of one contemporary and the hostility of the other.

We found in the Post last evening a series of interviews with the recent journalistic visitors to the island. They could not say too much in its praise. One of them said that "Vancouver Island is destined to become the England of the Pacific." Another said:

"To any vigorous and ambitious man of the United States, British Columbia and particularly the Island of Vancouver, is a shining mark. Why these conditions continue to exist seems hard to understand. We saw ease and contentment on every side as the result of the slightest effort. With no intention of being discourteous to the delightful people of Victoria and the city of Vancouver whom we met, I cannot help thinking what an invasion of new blood from the United States and other parts of Canada would accomplish in the way of waking them up to the full realization of the riches lying fallow and undeveloped all around them. Timber, coal, mineral, valleys and hills of great fertility where every plant and shrub which I have seen grow in the States attains twice the size I have ever seen before. All these resources but scratched by less than 50,000 happy and contented people. Ten times the population would not begin to exhaust the prizes to be taken for the asking. They have roses here in the gardens at Christmas, and spring ploughing and planting is finished in February and March. With the long days and the brilliant sunshine backed by the warmth of the Japan current there is time for two, and it seems to me for three crops. I have seen land in Oklahoma worked for double crops under conditions far less favorable, and where there is lacking the invigorating air of this marvellous section. There is a vast work to do here, but no place that I have seen holds out such a certain and assured reward. Here, nature will join you in producing her best, and the track to success is not overcrowded and strewn with handicaps.

Another said that the island only needed publicity to make it one of the world's greatest successes. Another said that the island was a "surprise," and he added:

"The fifty thousand people there are sharing in the division of a magnificent heritage of timber and coal resources, and mountains of iron ore which thus far have been little more than scratched. In a time when the search for attractive places for settlement is so keen, the wonder is that Vancouver's possibilities are not known to every man with a dollar to invest, or brawn to back up brain in its development."

From another we quote:

"A view of its fertile farms and orchards is calculated to be an awakening. Our little jaunt from Victoria to Nanaimo along one of the arms of the Canadian Pacific was a succession of illuminating surprises, not only because of the number of cultivated stretches of field and garden we saw, but for the apparent room for so many more. Its present condition and its confident promise of prosperity to those who are yet to come to it, make it quite the most tempting spot I have seen. I am told that its soil is peculiarly adapted to the profitable production of fruit, a statement unequivocally verified by the appearance of its trees, and the sole reason that I am able to give for the fact that every hillside is not covered with orchards is that the cramped farmers of the East do not know, as I did not know, what is beyond them."

In these interviews our contemporary will see the answer to its question as to why Victoria and Vancouver Island should concern themselves in the present plans of the transcontinental railway companies. We venture to think that if our contemporaries, instead of criticising what the Colonist may say in regard to measures for the development of this island, and securing for it the best possible connection with the transcontinental railways, would lend the benefit of their advice and knowledge to the solution of this all-important question, they would render the public a service that can hardly be over-estimated. Why do they not give their assistance to this end? Do they hold back because the Colonist has made a speciality of it? Do they not know that the business people of Victoria and Vancouver Island are anxiously desirous that something shall be done to secure the desired development and connection?

Let us define as clearly as we can the position which the Colonist takes in this matter. It is convinced from years of study that Vancouver Island will repay railway development and furnish traffic that will make the best possible transcontinental connection pay from the very outset.

It believes that these facts should be pressed home upon the transcontinental railway companies with all the force and intelligence that can be brought to bear upon the subject.

It believes the case of the Island is so strong that when it has been properly represented it will receive consideration.

It believes that when two transcontinental railways are seeking a route to the Pacific coast is the proper time to press the case of the Island upon these companies.

It believes, above all, that if we unite in pressing our claims for consideration upon the railway companies and the government we will achieve success.

It believes that stagnation will result from indifference, and that there is every danger that a golden opportunity may slip by unimproved.

It knows the history of many railway projects, and from that knowledge asserts that the resolute presentation of a good case for railway construction never yet failed to accomplish success, if not exactly along the lines presented, at least along others equally advantageous.

ABOUT WATER.

Mr. Thomas G. Sorby makes the following statement to the Colonist:

"The water, which flows to the North Dairy Farm pumping station leaves Elk Lake in a 16 inch pipe which is about a quarter of a mile long; then it passes into a 24 inch pipe, which is three-quarters of a mile long; then it passes into a 16 inch pipe which is a mile long; then it passes into a 24 inch pipe which is a mile long; then it passes into a 16 inch pipe which is half a mile long; and then into the pumping station."

Mr. Sorby makes the above remarkable statement upon what he thinks is the best of authority, and he would like to be set right if his information is incorrect.

Mr. Sorby asks if it is true that the walls of the Smith's Hill reservoir are made only of loose earth and unpuddled rock with a lining of concrete. This question bears upon the question raised by Mr. W. H. Langley on Sunday.

The Seattle Times points out that the plans of the city of Denver call for a daily supply of 300 gallons per capita, that in Los Angeles the actual consumption is 260 gallons, and in Portland upwards of 200. It says that Seattle is using, or would use if it could get it, 300 gallons. If these figures are correct, Victoria ought to be receiving 8,000,000 gallons daily to be as well supplied as Portland, over 10,000,000 to be as well supplied as Los Angeles, and 12,000,000 to be as well supplied as Seattle. The Times says that its figures are from data collected by the Seattle Chamber of Commerce. If they are correct, Victoria ought not to delay any longer than can possibly be avoided in securing every available source of water supply for the city.

IMPERIAL DEFENCE

The Canadian Gazette thinks that Mr. Borden and Mr. Foster might well be invited by the Dominion government to attend the Imperial Defence Conference to be held in London, and that it would be well for all the self-governing Dominions to be represented thereat by members of both parties. The suggestion meets with some favor in Canada both from the Liberal and Conservative press, the only objection to it being that Mr. Borden would thereby forfeit his right to criticize the policy, which the government might adopt. We are not sure that there is much in this point. The matter is hardly worth very serious discussion, perhaps, as no intimation has been given out that Sir Wilfrid Laurier will invite Mr. Borden's co-operation. If such an invitation shall be extended, it would be much more difficult to give a reason for declining it than some of our contemporaries seem to think. If he refused, he would leave himself open to the charge that he proposed to make Canada's participation in Imperial defence a party question, and this is a course, which we do not think he is prepared to take or that ought to be taken. It may be that Sir Wilfrid Laurier will not embarrass Mr. Borden by extending to him such an invitation; but if one is forthcoming we hope it will be accepted. If there is anything which Canada does not want it is the introduction into party politics of such a question as the participation of the Dominion in Imperial defence. Both political parties are agreed as to the principle, and the working out of details is somewhat similar to the perfection of the details of a measure, the principle of which has been adopted in Parliament. Neither Sir Wilfrid Laurier nor Mr. Borden has any commission from the electorate to commit Canada to any specific scheme of defence. We are strongly of the opinion that they might consult together with very great advantage as to the course, which Parliament shall be asked to sanction. It would be a mistake to suppose that there is anything like unanimity of sentiment in either political party on this subject, except on the fundamental principle that Canada has a duty to perform in the premises.

SILVER COINAGE.

The Mail and Empire pleads for the exclusion of United States silver and the substitution of a Canadian coinage. Its views are quoted with approval by the Manitoba Free Press. We find the Toronto News complaining that Canadian coins are not regarded with favor in the United States and the Boston Transcript complaining that too many of them are in circulation in Massachusetts. It is, of course, to be regretted that some $2,000,000 or so of United States silver is circulating in Canada, seeing that the United States government made $1,000,000 out of coining it. No doubt the good people of Boston do not like to see 50 cents worth of Canadian silver pass for a dollar in that city. It is very easy to point out the absurdity of such an arrangement, but not so easy to say what is going to be done about it. In the United States and Canada a certain weight of gold of certain fineness constitutes a dollar. There being no difference whatever in the name and value of the standard coin in the two countries, and the intercourse between them being very great, it follows, as a matter of course, that the fractional coinage of one will find its way to the other, especially when they are alike in size, value and general appearance. Where there is a marked difference as between the Canadian 5-cent piece and the United States coin of the same value, the coins remain mostly at home. In this part of the Dominion the convenient size of the United States nickel 5-cent piece makes it a popular small coin. A few years ago, as will be remembered, an effort was made to rid the country of United States silver, but it came to very little. When a man comes from across the border and pays his small bills with United States silver no one thinks of refusing it. In the interest of freedom of intercourse it is desirable that there should be reciprocity in matters of this kind, and so long as there is reciprocity we do not know that any harm is done by permitting United States coins to circulate freely in the country. It is easy to call upon the government to take measures to stop this; but we have yet to see a suggestion as to how it can be prevented without causing infinitely greater inconvenience than arises from the presence of the silver in the community. We would like to see more Canadian half dollars coined and fewer Canadian dollar bills issued. The circulation of so much United States silver in the country shows that our people like silver money.

WHEAT IN THE NORTH

Dr. N. Newham Davis, of South Wellington, says the statement in a recent Colonist that "wheat yields more grain in a region where the season is short and the winters cold "is" a scientific truth unscientifically expressed." Our correspondent is right, but the Colonist has on a former occasion explained the causes of the interesting fact, and did not think it necessary to repeat the explanation. Dr. Davis puts the matter so well that we quote what he says:

The short season and severe winter are not factors in the case, but merely concomitants of the main factor, which is the increase in the length of the days in summer in direct ratio to the distance from the equator. This is what gives the advantage to the wheat grower, who most nearly approaches the northern or southern limit of the wheat area.

The reason is as follows: Wheat is not mainly ripened by the heat rays of the sun, but by the chemical, or actinic rays, and it is the longer exposure to these actinic rays during the long days and short nights of the ripening season that causes the grain to develope more quickly and more fully than under the hotter but shorter days of latitudes nearer the equator.

Eighteen hours of sunshine per day means eighteen hours of actmic activity or active growth, an advantage for which the higher temperature of latitudes where the summer days are shorter offers no compensation whatever.

The beneficial influence of heavy and long lying snowfall is indisputable, but only in so far as it confers protection from the cold, a protection which is not needed in the milder winters of the warm belts.

Dr. Grenfell, who knows more about Labrador than any one else, expresses the opinion that it will become the seat of great prosperity. He says the indications of mineral wealth are great, and that thirty or forty miles from the head of the various bays, where summer frost does not occur, the long hours of daylight will make the successful cultivation of the hardier grains and all common vegetables not only possible, but profitable. Not very much is known of Labrador beyond a few miles from the coast. The Arctic Current, which flows down from Baffin's Bay brings much ice with it and causes summer frosts within the range of its influence. About half a century ago an iceberg, which had got out of its course, grounded on the coast of Scotland, and as a result the crops within a considerable radius were killed. A current of cold water, carrying more or less ice, would necessarily lower the temperature of the Labrador Coast, especially after nightfall, and its effect would extend so far inland as to convey the impression to explorers that the whole country was incapable of producing crops. Dr. Grenfell's investigations show that this frosted area is relatively narrow. It is improbable that there will be any considerable immigration into Labrador for the sake of its agriculture; but there is now reason to think that, when its mineral and other resources have been developed, a farming population may supply much of the local demand for food stuffs.

Sole Victoria Agents for "Ostermoor" Mattress

Victoria Home of "Old Hickory" Summer Furniture

Sole Victoria Agents for McCray Refrigerators

KEEP IN TOUCH WITH THE NEW ARRIVALS

KEEP IN CLOSE TOUCH with the new arrivals by making frequent visits to this store. Purchases made by our Mr. Otto Weiler, when on his recent Eastern purchasing trip are now arriving, and if you would follow the latest in China, Glass, Furniture, etc., you should make frequent visits to this store. You are welcome to come often and spend as much time as you wish in looking.

TREAT YOUR BATH ROOM TO ONE OF THESE FINE RUGS

THESE JAP RUGS of cotton, in pretty blue and white design, are splendid for bathroom use or for the Summer bedroom. Cost so little that every bathroom should have one. Then, for bedroom use they are delightful and you should put one or more in your bedroom. We also have same style in green and white. Come in and see these — values are excellent.

SIZE 18 x 36 in., each.....**$1.25** | SIZE 24 x 48 in., each.....**$2.00**
SIZE 30 x 60 in., each.....**$3.00** | SIZE 36 x 72 in., each.....**$4.50**

50c BUYS AN EXCELLENT MATTING MAT, 3x6 FEET

A Reversible Mat of Splendid Quality Suitable for a Variety of Uses

THESE MATS are made in same manner as the better grades of Jap matting. The designs are very attractive and the mats are reversible, giving double wear. Colorings are pleasing. These are suitable for a variety of uses, such as wall panels, cosy corner backs, bedroom mats and for camp use. We don't think you'll ever be offered better values. Mats are 3 x 6 feet and are priced at, each **50¢**

We also have two sizes in squares of same material—

SIZE 9 x 9 feet, each.....**$3.50** | SIZE 9 x 10 feet, each.....**$3.75**

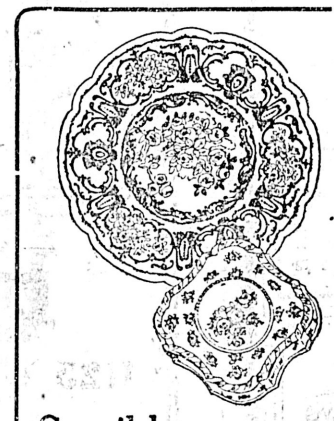

Sensible Souvenirs of Your Stay in Town

¶ This stock of ours is so pregnant with suggestions in the souvenir line, that it is quite impossible to itemize. It is a huge exhibition of souvenirs—that's what.

¶ Not showy, unsubstantial things, gimcracks or gewgaws, but—artistic bits of decorated china, useful and decorative, such as you will delight in keeping.

¶ Lots of little priced things, which can be safely carried.

¶ Come in! You're truly welcome.

LEMON JUICE EXTRACTORS

Glass Styles at 10c and 15c

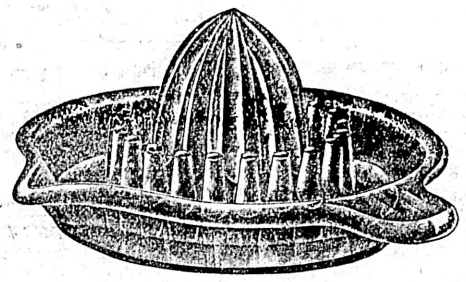

There's nothing better in Lemon Juice Extractors than these glass styles and nothing so cheap. You'll require something of this description during the Summer time and using the poor old fingers doesn't pay when you can get these excellent glass extractors at, each—

10c to 15c

LEMONADE SETS AT $1.00

A glass of delightfully cool lemonade is refreshing on a dusty Summer day. Here is an opportunity to make the lemonade doubly inviting—an attractive set from which to serve it.

These lemonade or water sets are priced so low that every home should have one. Set consists of six glasses, pitcher and nickel-plated tray. Plain, engraved and colored styles are shown—something to suit every taste. See the range at, from **$1.00** to **$2.50**

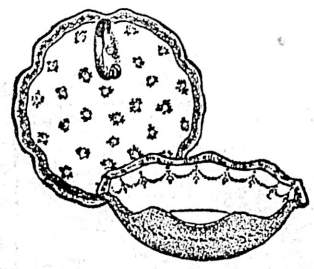

What's Needed in "Occasional" Bits of China?

¶ Does the china cabinet contain everything you desire for every occasion? Or, have you wished at times you had an "odd" piece for individual purpose?

¶ There are new arrivals in fascinating French and other imported china—making a superb showing still more remarkable in its varieties and economies. It deserves your interested attention.

¶ Perhaps your crystal cabinet lacks just a piece or two of cut glass—come in and see the new cuttings.

MATTRESSES THAT REST YOU

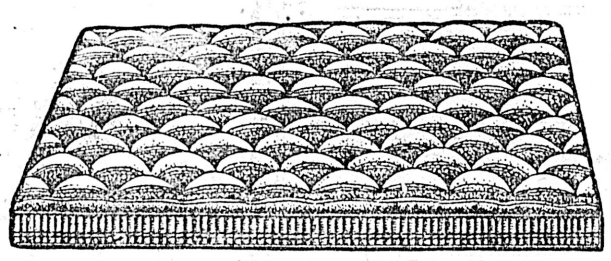

An Excellent Range Suitable for Camp or Home—Many Prices

Whether you want a mattress for your home or for the camp or for the Summer cottage, you cannot do better than choose from this stock of mattresses.

Every possible requirement in mattresses may be filled from our stock and special sizes or special styles may be made to order promptly. Prices on full size range from **$3.75**

FULL SIZE OSTERMOORS.....**$15**

SUMMER MATTING STYLES

In Fibre, Are Attractive

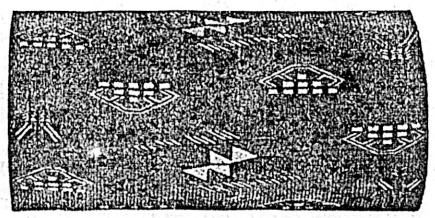

There is no floor covering so cool, clean and altogether delightful as this Fibre Matting. Don't confuse it with the China and Jap Matting and their disagreeable odors. Fibre Matting is so superior to these that it is rapidly displacing them.

This matting is sewn like carpet and is much more attractive in design than any other matting. It may be washed and it is also reversible, giving double service. The merits, however, can better be shown in the materials itself, so come in and see it. Priced at, per yard, **50¢** to **75¢**

We also have some excellent squares in this same material—Art Designs.

Here is the Best Folding Camp Furniture

The "Gold Medal" Brand—Nothing Better Made Anywhere

THE FURNITURE for the summer camp should be light and strong and of the variety that folds very compactly. All these qualifications are combined in the furniture we offer and in the Gold Medal—the principal line handled by us—we offer you the best folding camp furniture on the market.

"Gold Medal" is steel reinforced and is guaranteed. No other make folds so compactly and is so easily "packed" from camp to camp. We show many pieces in this and invite you to see the special features. Here are a few items—

FOLDING CAMP STOOLS, at.....**60¢** | FOLDING CAMP BEDS, $4.50 and....**$3.00**
FOLDING RECLINING CHAIRS....**$1.50** | FOLDING ARM CHAIRS.....**$2.25**
FOLDING CHAIRS, at, each.....**$1.00** | FOLDING TABLES, at, each.....**$4.50**

WEILER BROS.

HOME FURNISHERS SINCE 1862, VICTORIA, B.C.

USE THE REST ROOM

The Ladies' Rest Room was built especially for you, so we want you to use it. Meet your friends here—read, write or rest here.

SOCIAL AND PERSONAL

J. G. Ward went over to Vancouver last night on the Charmer.

* * *

Miss Ermatinger is visiting Mr. D. Fraser, Esquimalt road.

* * *

Mr. N. Tooker, from Cowichan Bay, is down in town for a few days' visit.

* * *

Mrs. G. White, Cobble Hill, is in town.

* * *

Mr. W. Blakemore left last night for Pender Island.

* * *

B. F Jacobsen, of Seattle, is staying for a few days at the Balmoral.

* * *

James A. Roberts, of Sidney, is a guest at the Balmoral hotel.

* * *

Mrs. T. Keene, of Sndney, is one of the many guests at the Balmoral.

* * *

Mrs. A. Ellis, View street, will not receive today (Tuesday) nor again until the autumn.

* * *

Mrs. Baldwin, of Seattle, arrived in town yesterday and is a guest at the Empress.

* * *

J. M. Blaine left yesterday afternoon via the Northern Pacific on a trip to Cedar Rapids, Iowa.

* * *

J. H. Higgins left yesterday via the North Coast Limited on a business trip to Chicago.

* * *

P. G. Shallcross left last night on the Charmer on a business trip to Vancouver.

* * *

E. A. Morris left last night for Vancouver after his regular business trip to the city.

* * *

Dr. Milne left last night on the Charmer for Vancouver on official business.

* * *

Mrs. Charles A. Steele will receive this afternoon at her residence, 591 Toronto street.

* * *

Miss Anita Morse, of San Francisco, delighted many old friends at the Church of Our Lord by her singing on Sunday last.

* * *

Miss Grace Thompson leaves today for Winnipeg. Miss Thompson will be married to Mr. C. Burnett on arrival at Winnipeg.

* * *

Today Mrs. J. R. Anderson is celebrating the fiftieth anniversary of her arrival in Victoria, and is receiving the congratulations of many friends.

* * *

Among the passengers on the Charmer last night for Vancouver were J. Osborne, G. Grant, G. H. Snow, Mrs. Sharples, A. W. Kent, P. T. Campbell and W. T. Garrett.

* * *

Mr. and Mrs. E. R. Hartley, of Winnipeg, who have been sojourning on the coast during the winter months, left last night via the C. P. R. on their return to their home in the east.

* * *

Mr. and Mrs. G. I. Climie and daughter, Louie, Mrs. F. Williams and son, Norman, and Mr. M. Hunter, of Vancouver, were guests of Mrs. T. G. Rayner, 1504 Fernwood road, on Sunday.

(See also Page 12.)

AT THE CITY HOTELS

At the Empress—
W. A. Milligan, Toronto.
Mr. and Mrs. Phil P. Carr, Butte.
J. J. Dennis, San Francisco.
J. Clarence Hyde, New York.
Dr. and Mrs. H. F. Matner, Kansas City.
Mr. and Mrs. J. W. DuFour, Milwaukee
C E. S. Wood, Portland.
Lisa Wood, Portland.
Marjorie Barrows, St. Paul.
Mr. and Mrs. John J. Kidd, New York.
M. B. Travis, Chicago.
R. B. Rith, Los Angeles.
Mr. and Mrs. Adam A. Kramer, Cincinnati.
Mr. and Mrs. W. H. Bradford and son, Portland.
Mrs. R. Wilder, Portland.
Mrs. A. J. Russell, San Francisco.
Mr. and Mrs. J. W. Bigger, Kansas City.
B. R. Lewis and family, Spokane.
Alex Green, Spokane.
Mr. and Mrs. Thos. B. McKaig, Pittsburgh.
Miss Falvey, Boston.
J. S. McKaig, Pittsburgh.
F. A. Tait, Quincy, Ill.
H. J. Dawson, Edmonton.
Ethel A. Fraser, Boston.
J. A. Ritson, Lancaster.
Ronald F. Clark, Vancouver.
Theo. Miles, Toronto.
W. J. Morris, London, Eng.
J. Q. Adams, Omaha.
E. MacGachen, Vancouver.
H. S. MacGachen, Vancouver.
Mr. and Mrs. J. Osborne, Vancouver.
A. O. P. Francis, Vancouver.
Geo. H. Suckling, Edmonton.
Geo. W. Fraser, Ottawa.
Mrs. G. White Fraser, Cobble Hill.
Mr. and Mrs. Chas. C. Ross, Ottawa.
F. A. Brewster, Banff.
F. B. Hussey, Banff.
Mr. and Mrs. John S. Mortin, Paris.
E. A. Ruderson, Enterprise, Ore.
Mr. and Mrs. A. Cotton, Vancouver.
L. K. Walsh, San Francisco.
Mrs. Walsh, San Francisco.
Mr. and Mrs. Geo. D. Brooke, Seattle.
Mr. and Mrs. E. Walker, Vancouver.
Mr. and Mrs. Geo. Burn, Ottawa.
John H Thomas, London, Eng
Hugh B Gilmour, Vancouver
J. E. McMillen, Vancouver.
E. C. Fox, Toronto.
R. D. Turner, Winnipeg.
Mrs. Baldwin, Seattle.
J. E. Ramsay, New York.
I. P. Taylor, Seattle.
Grant E. Sargent, New York.
S. B. McKinney, U. S. Navy.
F. R. King, U. S. Navy.
Mr. and Mrs. L. W. Stoke, Seattle.
J. H. Veel, Cowichan
E. J. Palmer, Chemainus.
T. A. Brady, Montreal.
Mr. and Mrs. J. M. Noron, Denver.
D. J. Duncan, Porland.
Mr. and Mrs. Rod E. Smith, Portland.
Mr. and Mrs. C. R. Harold, Seattle.
Ray W. Jones, Seattle.
G. M. Moran, Seattle.
Mr. and Mrs. Wm. Chatham, San Francisco.
Mrs. Daniel Stewart, Indianapolis.
Mrs. Mary Carey, Indianapolis.
Chas. H. Zacharias, San Francisco.
Mr. and Mrs. Arthur Blakeley, Toronto
G. P. Ballantine, Vancouver.

At the Driard—
Mrs. J. P. Clarke, Los Angeles.
Mrs. T. D. McGee, Winnipeg.
D. R. Whitehead, Toronto.
L. F. Wilson, Calgary.
W. H. Crassley, Winnipeg.
A. S. Williamson, Toronto.
Mr. and Mrs. R. H. Cliburn, Vancouver.
W. H. Allen, Vancouver.
Mr. and Mrs. Arthur Blakeley, Toronto
J. G. Ward, London, Ont.
J. G. Billings, Sidney, B. C.
G. M. Bayley, Ottawa.
Fred A. Wood, Seattle.
Mrs. M. Steele, San Francisco.
Mr. and Mrs. Harry L. Rosenfall, New York.
Jos. M. Levy, Portland.
C. J. Kay, Vancouver.
R. B. Rich, Los Angeles.
Mrs. W. H. Allen and sons, Vancouver
T. I. Wellman, Vancouver.
F. B. Carter, Montreal.
S. B. Penny, Montreal.
T. Baird, Portland.
A. Moore, Portland.
M. T. Stone, Gardner, Me.
P. McPherson, Vancouver.
James Steele, Winnipeg.

At the King Edward—
E. B. Van Kenren, Tacoma.
Chas. Aerson, Nanaimo.
J. McPhee, Cumberland.
Mr. and Mrs. A. Sandro and two daughters, Calgary.
Mrs. C. J. Parkham, Calgary.
Miss R. Hunter, Vancouver.
J. G. Hayes, Scranton, Pa.
R. H. Patterson, Scranton.
Mr. Thompson, Rockwell City, Ia.
Mrs. W. T. Thompson and son, Rockwell City, Ia.
Richard Harvey, Ladysmith.
E. Sherwood, Wilkins, N. Y.
Jas. Kelly, London, Ont.
D. W. Taylor, Seattle.
Mrs. Taylor, Seattle.
A. Butler, Seattle.
Mrs. Butler, Seattle.
Miss Elsie A. Moore, Seattle.
E. T. Moore, Seattle.
Mr. and Mrs. D. H. Robinson, Vancouver.
Louis Bentley, Toronto.
W. J. Gibson, Toronto.
Frank L. Sheehan, Seattle.
Mrs. Sheehan, Seattle.
J. Rosenburg, White Horse.
R. Chanteloup, Oakland.
H. D. Merten, Duncans.
H. Shapiro, Duncans.
E. J. Roberts, Duncans.
Mrs. Roberts, Duncans.
James Kenney, Nanaimo.
John Blundell, Nanaimo.
B. Vipond, Nanaimo.
C. Rowell, Esquimalt.
Chas. Killain, Nanaimo.
L. Monkman, Vancouver.
W. C. Marshall, Vancouver.
J. F. Armstrong ,Vancouver.
J. R. Walsh, Vancouver.
N. B. Mancill, Vancouver.
A. E. White, Seattle.
O. H. Allison, Seattle.
Mrs. Allison, Seattle.
W. A. White, Seattle.
Mrs. White and child, Seattle.
E. Dolsen, Seattle.
H. S. Wilson, Vancouver.
John R. Tracey, Vancouver.
W. J. Bredin, Vancouver.
Mrs. Bredin, Vancouver.
Wm. Findley, Toronto.
C. D. McRae, Calgary.
R. E. C. Miller, Vancouver.
L. C. Darbyshire, Vancouver.
W. A. Grassie, Duncans.
H. I. Atherton, Nanaimo.
Mrs. Atherton, Nanaimo.
Mr. and Mrs. J. H. Moon, Seattle.
Mr. and Mrs. L. B. Moon, Seattle.
Geo. E. Boot, Seattle
S. J. Whittier, Kansas City.
H. W. Miller, Vancouver.
D. Taylor, Vancouver.
C. T. Moore, Seattle.
R. A. Atkins, Vancouver.

At the Dominion—
H. Sados and son, New York.
Peter Abrams, New York.
Johann Siemens, New York.
Mac Ferrick, New York.
C. W. Trees, Seattle.
Alex Craig, Sidney, B. C.
A. A. Sears, S. S. Iroquois.
J. M. Ehrlich, St. Louis.
Wm. M. Woods, Bottineau, N.D.
Miss E. L. Sweatt, Spokane.
Miss E. F. Blyth, Spokane.
Mr. and Mrs. J. G. Burne, Seattle.
Mr. and Mrs A. L. Cruse and son, West Point.
Mr. and Mrs. A. M. Rose, West Point.
A. Bromchow, San Francisco.
Mrs. H. Clever, New Denver.
W. H. Clever, New Denver.
John H. Christie, Seattle.
Mr. and Mrs. L. E. Ford, Brockford.
Mr. and Mrs. D. A. Cook, Lorain, Ohio
Mr. and Mrs. Samuel Brown, Pittsburg, Pa.
W. S. Hall, Vancouver.
C. Blanch Rice, New York.
Mabel Carew, New York.
J. Wyatt, Milwaukee.
J. Van Epps, New York.
Mr. and Mrs. W. J. Gilliland and family, Carnvale, Sask.
A. Purcell, Port Douglas.
Dr. and Mrs. J. E. Spenkle, Greenwood
M. J. Milligan, Greenwood, B. C.
Mr. and Mrs. D. J. Tubman, Vancouver.
F. Ruger, Vancouver.
Mr. and Mrs. W. E. Schmidt, Logansport, Ind.
Mr. and Mrs. W. V. Emery, Williamsport, Penn.
E. Piggott, Winnipeg.
D. M. Weir, Hugo, Oklahoma.
Emma Manning, Chicago.
Edith Wilson, Geneva, Ill.
Mr. and Mrs. D. Martin, Armstrong.
V. Young, Armstrong.
A. L. Roberts, Silverton, B. C.
R. Ellrueune, Brandon.
F. M. Mathie, Brandon.
M. J. Brennan, San Francisco.
Mr. and Mrs. Geo. Pringle, Riverside, Illinois.
Mr. and Mrs. L. Crosby, Los Angeles.
H. McNaughton, Spokane.
Mrs. Gunderson, Coeur d'Alene, Ida.
Mrs. M. Chapman, Spokane.
Mr. and Mrs. A. B. Jones, Portland.
Mr and Mrs. J. N. Pickerell, Colfax.
Mr. and Mrs. Chas. Boatright, St. John.
E. P. Ash, Seattle.
T. E. Ash, Seattle.
F. Ravereaux, Seattle.
J. Le McCrae, Spokane.
J. F. Grant, Clinton.
Mr. and Mrs. N. F. Dunn, Dinnba, Cal.
Miss Dunn, Dinnba.
N. S. Clarke, Vancouver.
B. A. Laselle, Vancouver.
Mr. and Mrs. A. Lewis, London.
W. A. Allgrum, Chicago.

At the Balmoral—
B. F. Jacobsen, Seattle.
James A. Roberts, Sidney.
Reg. W. Hincks, Cowichan Bay.
Mrs. Trevor Keene, Cowichan Station.
F. W. Wald, Seattle.
Mrs. A. S. Levine, San Francisco.
N. Tooker, Cowichan Bay.

STOPS FALLING HAIR

Ayer's Hair Vigor is composed of sulphur, glycerin, quinin, sodium chlorid, capsicum, sage, alcohol, water, and perfume. Not a single injurious ingredient in this list. Ask your doctor if this is not so. Follow his advice. A hair food, a hair tonic, a hair dressing. Promptly checks falling hair. Completely destroys all dandruff.

DOES NOT COLOR THE HAIR

J. C. AYER COMPANY, Lowell, Mass.

The New Two Button Sack

FIT-REFORM

THE New Two Button Sack Suit appears to have the center of the stage this Spring. A comfortable Suit, surely, for Spring and Summer wear. The soft rolling lapel and lower cut Vest—together with the easy shape of trousers give the wearer a very comfortable feeling that is always appreciated during the Spring and Summer seasons.

Suits at $12, $15, $20 to $35

ALLEN & CO.

FIT-REFORM

1201 GOVERNMENT ST. VICTORIA, B. C.

THE

Magnet Cream Separator

Skims Cleanest, Runs Easiest, Lasts Longest.
Canadian Made

Call and See it At 718 FORT STREET Phone 1737

Opening Sale

NEW STORE

Under well-known management

HIGH GRADE SILK AND COTTON CREPE, GENUINE FANCY GOODS, IVORY WARE, BEAUTIFUL CHINESE POTTERY

Tables, Chairs and Lounges

RATTAN, HARDWOOD AND GRASS
Wholesale and Retail
Large or small quantities
NEW PATTERNS AND STYLES JUST IMPORTED
This store will shortly open. Look out for further notices

LEE DYE & CO.

638 Cormorant Street. Between Douglas and Broad Sts.

Are You in the Swim?

Every person ought to be "in the swim" by knowing how to swim, either as a pleasant pastime or as a safeguard in case of accident. A dip in the briny is not only pleasurable, but healthy. Swimming should certainly be made a branch of the education of young people of both sexes. We cannot, alas! give you any hints upon swimming, but we can give you practical hints as to where and what to buy in

Latest Ideas in Swimming Costumes

Ladies' Bathing Suits—Stylish blue lustre suits, trimmed with white braid. For..$3.85

Men's Bathing Suits—Price $1.25

Boys' Bathing Suits—Price.....45¢

Lustres for Bathing Suits

We have a fine assortment of Lustres for making up into bathing costumes. Colors, black, cream, brown, navy and green. Splendid value at, per yard .....35¢

Henry Young & Co.

1123 Government Street Victoria B. C.

THREE GREAT LEADERS

Winners and Favorites

All Noted For

AGE, PURITY AND QUALITY

King George IV Scotch Whiskey

Vueve Clicquot Dry Brut and Vintage Champagnes

The Famous Anheuser Busch and Original Budweiser Beers

For Sale at all First-Class Clubs, Hotels, Bars and the Leading Liquor Dealers

VICTORIA, B.C. R. P. RITHET & CO., LTD. VICTORIA, B.C.

Wholesale Agents

TO RENT

MODERN SIX-ROOMED RESIDENCE, upper Pandora Street, with all conveniences, from July 1st, next, per month $25.00

LARGE SEVEN-ROOMED HOUSE, newly furnished, South Turner Street, near Park and Sea. Will lease for six months. Per month $50.00

FOR SALE

ONE EXTRA FINE LOT, Oak Bay water frontage $1000.00

BRITISH-AMERICAN TRUST CO. LTD

Cor. Broad and View Streets, Victoria, B. C.

Visitors! Visitors! Visitors!

In this city should know that

The Headquarters for Oriental Silks and Linens

Is 510 Cormorant Street, Opposite E. & N. Station.

Splendid new stock of Pongee Silks in all colors just in from the Orient, also beautiful hand embroidered silk goods, opera shawls and grass linen table covers in all sizes. All goods marked as low as possible. Call and see for yourselves. You cannot do better elsewhere.

NOTE THE ADDRESS

LAUNCH FITTINGS

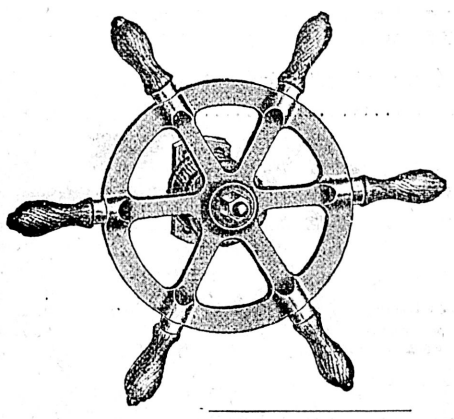

YOU SHOULD SEE

Our Stock of Launch Supplies, Both

BRASS AND GALVANIZED.

Everything needed from copper nails to mooring tackle.

We recommend for finishing coat, our

ENGLISH WHITE JAPAN

Made For Yachts.

E. B. MARVIN & CO.

The Ship Chandlers 1206 Wharf Street.

Just From England

Singer Bicycles

We have sold two large consignments of these machines already, and were obliged to cable to England for more. They have just arrived, and have been opened up for sale. Call and see them.

Our Repair Department continues to please customers
We sell all kinds of Sundries for wheelmen

Thos. Plimley's Central Cycle Depot

1110 Government Street Opposite Spencer's

"If you get it at Plimley's it's all right."

Amateur Athletic Track and Field Meet

Under the auspices of the Y. M. C. A.

OAK BAY PARK SATURDAY, June 26th 2:30 p. m.

ADMISSION 25 CENTS

Full programme of Athletic Events

BE THERE SURE

OUR COAL IS ALL COAL

Just a trial will convince you. It is clean; free from slate, with excellent heating qualities. Try it.

THE VICTORIA FUEL CO., 618 Trounce Avenue Phone 1377

SPECIAL OFFER

We have a block of 5 lots fronting on south side of Esquimalt road, which must be sold immediately. It is just the other side of Head street. Magnificent location. Excellent residential neighborhood. Price, $2,500.

A. W. JONES, LIMITED, 608 Fort Street

SWIFT AUTOMOBILE AGENCY

We can give immediate delivery of the famous Swift

12 h.p. Four-Seated Touring Car

Winner of Gold Medals.

SCOTTISH RELIABILITY TRIALS

1906—1907—1908

Cars for hire day or night

THE SWIFT AUTOMOBILE AGENCY

943 Fort Street Phone day 2,058, night 353.

NEWS OF THE CITY

Permits Issued.

A building permit was issued yesterday to A. C. Burdick for the erection of an auto shed on Rupert street to cost $200.

Resigns Secretaryship.

Captain C. D. Jones, secretary-treasurer of the Clayoquot Development League, has resigned the position, and J. J. Mckenna has been appointed in his stead.

In the Supreme Court.

Chief Justice Hunter took chambers yesterday and will be at the courthouse during the week. The case of Hodgert vs. Smith is set for trial before a judge and jury today, while Quadros vs. Rihon is on the list for Thursday.

Appreciate Services.

Mrs. Murray, 310 Menzies street, to whose residence the fire brigade was summoned last week to put out a small blaze, has forwarded to Chief Davis a small donation towards the firemen's benevolent fund in appreciation of the services of the brigade.

Burleith Subdivision.

A resumption of interest in the Burleith subdivision has been noticed during the past few days, four lots having been disposed of near Craigflower road. There are also numerous inquiries regarding this property. The consideration for which the four lots mentioned changed hands was $3,500.

Investigating Disaster.

F. C. Gamble, provincial works engineer, left yesterday for New Westminster to resume investigations of the disaster which occurred at the government bridge across the Fraser river on Saturday last. Immediately upon receipt of the news of the disaster Mr. Gamble left for the scene, returning to Victoria yesterday to make a provisional report to the Hon. Capt. Tatlow.

New Parks Board Active.

The members of the Parks Board, Dr. Hall, H. M. Fullerton and E. A. Lewis, took a trip around the city parks yesterday afternoon in company with Parks Superintendent D. D. England with a view to becoming acquainted with the work of the board. A meeting of the board will be held some time this week when several matters of importance which have been hanging fire pending the appointment of the new members will be considered.

Court of Revision

Today the court of revision on the annual assessment roll will meet at the city hall at 10 o'clock to consider complaints against the city assessor's figures. At last night's council meeting the following aldermen were appointed a board of revision to consider objections: Aldermen Henderson, McKeown, Turner, Stewart and Raymond. Some sixty-two complaints against the assessor's figures, mostly on the ground of over-valuation, will be heard.

Development Matters.

An executive meeting of the Vancouver Island Development League will be held towards the end of this week to consider a number of important matters. The resolutions recently submitted by the auxiliary leagues will be discussed, and the two aldermen appointed by Mayor Hall on the executive of the league will be made fully acquainted of the progress that has been made. The league has been notified by the city council of the addition to their executive.

Union Elects Officers.

Local union Brotherhood of Painters, Decorators, and Paperhangers of America met last evening and elected the following officers: J. Wagg, president; A. F. Roy, vice-president; treasurer, J. Creed; secretary, R. Ryan; financial secretary, W. Clark; conductor, F. Perrott; warden, J. Wallace; trustees, A. Argyle, E. Gilligan, and L. Wright; delegates to Labor Council, W. Clark, R. Ryan, A. Argyle; delegate to N. W. Painters' Conference, A. Argyle.

Makes Restitution.

Lockhart Dodd has returned the $7,000 which Mr. Scutt claims he had obtained from him under false pretences. He had the amount in his bank and a safety deposit vault in Vancouver, and when arrested expressed a desire to return the money he was accused of trying to get away with. This he has done. Dodd was brought up in the police court yesterday morning, but the case was remanded for a day to give him an opportunity of engaging counsel. Frank Higgins is appearing for the prosecution.

Hospital Directors

Under the act incorporating the Royal Jubilee hospital the city council possesses the right to nominate five members of the board of directors. At last night's meeting of the city council the following were appointed: R. S. Day, H. B. Robertson, D. E. Campbell, J. A. Mara, and F. W. Vincent. James Forman, who has been the council's appointee for the past ten years, finds it impossible to further continue office and while the council is loth to allow him to resign it has been found necessary to appoint his successor.

Elects Speedy Trial.

Fong Chow, who was committed for selling a lottery ticket, yesterday chose to be tried speedily, and July 6 was fixed for the date of the trial. The other 14 Chinamen charged with similar offenses will also be brought up for election in the near future. For the crown, H. W. R. Moore asked that the date be set well ahead to give time for the witnesses to be located, and to try them all together, which would be a great saving of expense. For the defendants George Morphy intimated that there was a chance of the men pleading guilty. Some of them wanted to, but the others had not decided. They would, however, all do the same thing.

The world's most successful medicine for bowel complaints is Chamberlain's Colic, Cholera and Diarrhoea Remedy. It has relieved more pain and suffering, and saved more lives than any other medicine in use. Invaluable for children and adults. *

In buying a cough medicine, don't be afraid to get Chamberlain's Cough Remedy. There is no danger from it, and relief is sure to follow. Especially recommended for coughs, colds and whooping cough. *

When the digestion is all right, the action of the bowels regular, there is a natural craving and relish for food. When this is lacking, you may know that you need a dose of Chamberlain's Stomach and Liver Tablets. They strengthen the digestive organs, improve the appetite and regulate the bowels. *

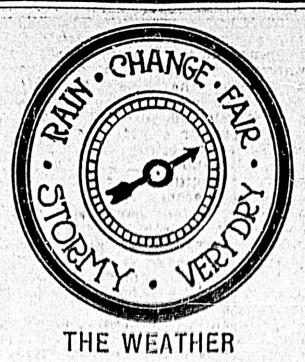

THE WEATHER

Meteorological office, Victoria, B. C., at 8 p. m., June 21, 1909:

SYNOPSIS.

The barometer remains high along the coast and fair weather is likely to continue for several days throughout the Pacific slope. Considerable rain has fallen in the Prairie provinces extending from the Rockies eastward to Manitoba.

TEMPERATURE.

	Min.	Max.
Victoria	50	65
Vancouver	50	66
New Westminster	50	65
Kamloops	56	76
Barkerville	42	..
Calgary, Alta.	42	72
Winnipeg, Man.	64	82
Portland, Ore.	52	68
San Francisco, Cal.	50	66

FORECASTS.

For 24 hours from 5 a. m. Pacific Time) Tuesday:

Victoria and Vicinity: Moderate to fresh winds, mostly westerly and southerly, fair today and Wednesday, stationary or higher temperature.

Lower Mainland: Light to moderate winds, fair today and Wednesday, stationary or higher temperature.

MONDAY.

Highest	66
Lowest	50
Mean	58

Rain, trace; sunshine, 5 hours, 24 minutes.

Movements of Ministers

The Hon. R. G. Tatlow is the only minister in town. The premier and the Hon. Thos. Taylor are in Cranbrook today and will return to this city about the fourth of July. Hon. F. J. Fulton and wife are in Kamloops visiting the minister's old home, and will be absent about ten days. Hon. Dr. Young is expected back from Atlin this week.

INGERSOLL REGISTERED TRADE MARK CREAM CHEESE

"Spreads Like Butter."
Sold only in 15c and 30c blocks
For sale by all Grocers.
Manufactured by
The Ingersoll Packing Co., Ltd.
Ingersoll, Ontario, Canada.

SHALLCROSS, MACAULEY & CO., Agents.

Be Careful Of Your Eyes

Too many persons are indifferent and unpardonably careless. Wise care is shown in having your eyesight, with the first suggestion of trouble, tested here, where correct and scientific testing is certain.

Perhaps the trouble shows itself with headache or pain over the eyes.

Whatever the symptoms, correcting, testing—properly done—is wise. I have had many years' experience and guarantee satisfaction in the correct testing and fitting of glasses.

J. H. LePAGE

Optometrist and Optician.
1242 GOVERNMENT ST.,
Corner Yates,
(Late of Challoner & Mitchell's.)

THEY HAVE TRIED IT THEY BOUGHT IT

To get up in the morning and be able to have a hot breakfast in 5 minutes is a treat but with the

SICHE GAS COOK STOVES

This can be done. We have installed several of these in country houses and they are giving entire satisfaction.

E. F. GEIGER

1428 Douglas St., Phone 226

THREE SPECIALS

CRUMS' PRINTS

The best washing Prints that are made, 32 inches wide, at per yard ..... 12½¢

NAVY DUCKS

In Spots and Fancy Patterns—regular 15c, at, per yard ..... 12½¢

BLACK SATEEN

Regular 20c for, per yard ..... 12½¢

G. A. Richardson & Co.

VICTORIA HOUSE

636 YATES ST.

For the Ladies

A line of beautiful exclusive note papers and envelopes.

Something different and stylish.

BAXTER & JOHNSON

809 GOVERNMENT ST.

Opposite the Post Office

Phone 730

Centaur Cycles

Still in the lead. Another shipment of Centaurs,

SPECIAL AND STANDARD,

with 2 and 3 speed gears have just arrived at

HARRIS & SMITH

1220 Broad St. Phone 4183

134 Kingston St. Phone 2034

Armstrong Bros.

MACHINISTS

All kinds of repairing done. Launch engines and automobiles overhauled.

THE EXCHANGE

718 FORT ST.

Phone 1737

JOHN T. DEAVILLE, - Proprietor.

We have several new baby carriages and folding carts we have bought very cheap and will clear at very low prices.

TENTS AND CAMPING FURNITURE ALWAYS ON HAND

Furniture and books exchanged, bought or sold on commission.

HOUSES, LOTS AND ACREAGE LISTED.

Sternwheeler

Leaves Causeway for Gorge Park and Big Basin, 2, 4 and 8 p. m. For charters apply captain on board.

CIVIC NOTICE

The Municipal Council of the Corporation of the City of Victoria having determined that it is desirable to pave Cormorant street with "granitoid" from the west side of Government street to the east side of Store street, and that said work shall be carried out in accordance with the provisions of the "Local Improvement General By-law," and amendments thereto, and the City Engineer and City Assessor having reported to the council in accordance with the provisions of Section 4 of the said by-law, upon the said work of local improvement, giving statement showing the amounts chargeable in each case against the various portions of real property to be benefited thereby and their report having been adopted by the Council.

Notice is hereby given that the report herein referred to is open for inspection at the office of the City Assessor, City Hall, Douglas street, and that unless a petition against said proposed work of local improvement, signed by a majority of the owners of the land or real property to be assessed for such improvement, and representing at least one-half of the value of the said land or real property is presented to the Council within fifteen days from the date of the first publication of this notice, the Council will proceed with the proposed improvement under such terms and conditions as to the payment of the cost of such improvement as the Council may by by-law in that behalf regulate and determine.

WELLINGTON J. DOWLER,
C. M. C.

Victoria, B. C., City Clerk's Office, June 9th, 1909.

SMOKE TERMINUS

A. SCHNOTER & SONS.

FISH SERVERS

Meat and Game Carvers

We invite your attention to our stock of these, and will be pleased to have you inspect them. There is a splendid variety, sets of PEARL, IVORY, STERLING SILVER, XYLONITE, SILVER PLATE, STAG HORN, etc., and, too, you can suit yourself as to price. Fine Sterling Game Sets are priced at $22.50 and $17.50, while good Xylonite Fish Sets are as low as $4.00. Every one is of the best quality that can be bought at the price, and is in a neat case bearing our name. The UNION cases which contain the best sets being made of several thin layers of wood glued together, cannot warp or crack, and are decidedly of good appearance.

REDFERN & SONS

JEWELLERS,

1009 Government Street Victoria, B. C.

Sashes Doors and Woodwork of all Kinds

J. A. SAYWARD.

LUMBER

ROCK BAY VICTORIA, B. C.

Rough and Dressed Lumber, Shingles Laths, Etc.

For Lumber, Sash, Doors, and all Kinds of Building Material, go to

The Taylor Mill Co.

Limited Liability.

Mill, Office and Yards: 2116 Government St., P. O. Box 628. Telephone 564

LUMBER LATH SHINGLES

THE BULMAN ALLISON LUMBER CO., LTD.

Office and Yard, 618 Montreal St.

Mills at Cusheon Cove, near Ganges, Salt Spring Island. Good Shipping Facilities at Mills and Yard.

Estimates Furnished. Address P. O. Box 447 or Phone 2075.

SUGAR SUGAR

Lay in your supply for preserving. We offer a few tons best fine white granulated Sugar at

100 pounds for $5.50. 20 pounds for $1.15.

SYLVESTER FEED CO. - - - 709 YATES ST.

JAPANESE FANCY GOODS

THE MIKADO BAZAAR

Bamboo Blinds for Verandah, 8x8 and 6x7 for sale here.

1404 Government Street (Cor. Johnson Street.)

MAYNE ISLAND HOTEL

ACTIVE PASS

Good Fishing and Boating.
BOATS FOR HIRE.

C. J. McDonald -- Prop.
MAYNE, B. C.

For a Snap in

NEW BOILERS

72 in. x 16 ft.
125 lbs. steam.

66 in. x 16 ft.
125 lbs. steam.

APPLY

Victoria Machine Depot Co

NOTICE TO CONTRACTORS.

Lock-up, Nakusp.

Sealed tenders, superscribed "Tender for Lock-up," will be received by the Honorable the Minister of Public Works up to noon of Wednesday the 30th day of June, 1909, for the erection and completion of a three-cell lock-up and constable's quarters at Nakusp, B. C.

Plans, specifications, contract and forms of tender may be seen on and after the 7th day of June, 1909, at the offices of the Government Agent at Kaslo; the Government Agent at Revelstoke; the Mining Recorder at Nakusp; and at the Department of Public Works, Victoria, B. C.

Each proposal must be accompanied by an accepted bank cheque or certificate of deposit on a chartered bank of Canada, made payable to the Hon. Minister of Public Works for a sum equivalent to ten per cent. of the amount of the tender, which shall be forfeited if the party tendering decline to enter into contract when called upon to do so, or if he fail to complete the work contracted for. The cheques or certificates of deposit of unsuccessful tenderers will be returned to them upon the execution of the contract.

Tenders will not be considered unless made out on the forms supplied, signed with the actual signature of the tenderer, and enclosed in the envelopes furnished.

The lowest or any tender not necessarily accepted.

F. C. GAMBLE,
Public Works Engineer.

Public Works Department,
Victoria, B. C., June 2nd, 1909.

Hosiery Special—Ladies' plain black cotton hose, with natural and red cashmere feet, also fine fine all-wool black cashmere hose. Special price 25c. a pair. Robinson's Cash Store, 642 Yates street. *

CANCELLATION OF RESERVE.

NOTICE is hereby given that the reserve existing on lands on Mud river, in Cariboo district, and Range 4, Coast district, notice of which was published in the British Columbia Gazette of July 2nd, 1908, and bearing date of June 30th, 1908, is cancelled.

ROBERT A. RENWICK,
Deputy Commissioner of Lands.
Department of Lands,
Victoria, B. C., May 1st, 1909.

THE PROVINCIAL ROYAL JUBILEE HOSPITAL

(Incorporated 1890.)

The annual meeting of the donors and subscribers to the institution will be held in the Board of Trade Room, Bastion street, Victoria, on Tuesday, 29th June, at 4 o'clock in the afternoon.

Business: Receiving the annual report of the directors, the treasurer's statement for the year ending 31st May, 1909, and the election of directors.

The four following directors retire but are eligible for re-election: H. E. Newton, F. B. Pemberton, Mrs. C. W. Rhodes and Alexander Wilson.

Donors and subscribers can vote for four members only. The City Council nominate five (5) the provincial government three (3), and the French Benevolent society (3), making a total of fifteen (15) directors. All donors of money, $50 and upwards, and annual subscribers of $5 and upwards are eligible to vote for the election of directors.

F. ELWORTHY, Secretary.

Victoria, 15th June, 1909.

FOR SALE CHEAP

Sprague Motor

3 H. P. Direct Current.

230 Volts, 11-5 amp.

With Starting Box. All complete and good as new.

The Colonist

NOTICE

I, Richard Kirk Valentine, give due notice that I am not responsible for any debts incurred by the Edmund Gardiner Co.

RICHARD KIRK VALENTINE.

LIQUOR LICENSE ACT.

I, C. J. McDonald, hereby give notice that one month from date I will apply to the Superintendent of Provincial Police, at Victoria, for a renewal of my license to sell intoxicating liquors at the premises known as the Mayne Island hotel, situated at Mayne, in the district of North Victoria.

(Signed. C. J. McDONALD.
Dated this 15th day of May, 1909.

LIQUOR LICENSE ACT.

I, John Irving, hereby give notice that one month from date hereof I will apply to the Superintendent of Provincial Police at Victoria for a renewal of my license to sell intoxicating liquors at the premises known as Goldstream House, situated at Goldstream in the district of Esquimalt.

(Signed) JOHN IRVING.
Dated this 19th May, 1909.

A FEW CUTTING REMARKS

The purpose of a saw is to cut. It should cut easily, cut cleanly, and cut with every movement.

I prefer an Atkins Saw. Its blade is "Silver Steel", recognized the world over as the finest crucible steel ever made in ancient or modern times. It is hard, close-grained and tough. It holds a sharp cutting edge longer than any other Saw. Its blade tapers perfectly from thick to thin, from handle to tip. Thus it makes leeway for itself, runs easily and does not buckle. Its temper is perfect. When bent by a crooked thrust, it springs into shape without kinking.

The Atkins Saw cuts—and does it best of any. We make all types and sizes of saws, but only one grade—the best.

WE GUARANTEE

ATKINS SAWS

THE HICKMAN TYE HARDWARE CO., LTD.

544-546 Yates St., Victoria, B.C.

An Important Question

for the bride and her friends

The Wedding Cake

There must be no poorly made cake.

We are experts in the proper production of Wedding Cakes.

From the selection of the raw materials to the final ornamentation.

The best of care and skill are employed.

See our handsome designs.

CLAY'S

Phone 101 619 Fort Street

MONEY TO LOAN

ON

Improved Property

AT LOWEST CURRENT RATES

HEISTERMAN FORMAN & CO

Phone 55 - - 1207 Gov't St.

REINFORCED MALTHOID ROOFING

Waterproof, No Nailing. Guaranteed Ten Years.

R. ANGUS

Wharf Street - - Victoria

LIQUOR LICENSE ACT.

I, Daniel Campbell, hereby give notice that one month from date hereof I will apply to the Superintendent of Provincial Police at Victoria, B. C., for a renewal of my license to sell intoxicating liquor at the premises known as the Colwood Hotel, situated on the Goldstream Road in the district of Esquimalt.

(Signed) DANIEL CAMPBELL.
Dated this 20th day of May, 1909.

NEW JUNE RECORDS

Victor Red Seal

No. 89,022—Trovatore, "Let My Tears Implore Thee." Sung by Emma Eames and Emilio de Gogorza.

Fletcher Bros.

The Music Store,
1231 Government St.

REAL HAIR

SWITCHES, CURLS, Transformations, etc., at Mrs. C. Kosche's HAIRDRESSING PARLORS

1105 Douglas St. Phone 1175.

Perfect Silverware

Three things that unite in making perfect all knives, forks, spoons, etc., stamped

"1847 ROGERS BROS."

are beauty, quality and expert workmanship—the result of 61 years' experience in the making of finest silver plate.

Best tea sets, dishes, waiters, etc., are stamped

MERIDEN BRITA CO.

SOLD BY LEADING DEALERS

"Silver Plate that Wears"

This week we are showing a range of

English Flannels and Light Weight Tweeds

Just right for warm weather.

LINKLATER

TAILOR.

Cor. Broad and Trounce Ave.

Designs and Estimates Free for

HOUSES, BUNGALOWS, ETC.

Lowest prices for good materials and workmanship.

SIDNEY BAKER, Contractor.
The Poplars, cor. Belleville and Government Sts.
Phone A-1201.

THE

New England Hotel and Restaurant

GOVERNMENT STREET

Established over 50 years.

M. & L. YOUNG, Proprietors.

Telephone 161

Typewriters, Papers, Ribbons, Carbons, Stencils, Inks

A. M. JONES

Phone 1711. 636 View St.

TO SEATTLE

Fast S.S. "Iroquois" leaves Daily at 9 a. m.

"MAILING CARDS" advertising Victoria and Vancouver Island furnished free by Vancouver Island Development league, Law Chambers building. Telephone 683. Handsome, truthful, up-to-date. Do not add to cost of postage in letters. Write, telephone or inquire above address.

Sweet and Wholesome.—Bakeries Bread. The Bakeries, Limited. Phone 849.

RESERVE.

Notice is hereby given that the following lots, situated in Cariboo district, are reserved for university purposes from pre-emption, sale or other alienation under the Land Act:—Lots 1,454, 1,452, 1,465, 1,473, 1,456, 1,455, 1,453, 1,451, 1,464, 1,472, 1,326, 1,438, 1,444, 1,450, 1,463, 1,471, 1,325, 1,437, 1,443, 1,449 and 1,462.

ROBT. A. RENWICK,
Deputy Commissioner of Lands.
Department of Lands,
Victoria, B. C., May 27th, 1909.

P.O. BOX 363 PHONE 77

LEMON GONNASSON & CO.

DOORS, SASH AND WOOD FINISH OF EVERY VARIETY.

Rough and dressed lumber, lath and shingles; also a large stock of Australian mahogany and Eastern birch flooring.

THE CAPITAL PLANING MILLS

Corner Government and Orchard Streets

WORK DONE BY THE SANITARIUM

Dr. Fagan Quotes Results of Treatment at Tranquille

A meeting of the Victoria Anti-Tuberculosis Society was held in the City Hall yesterday afternoon. Mrs. Barnard was in the chair. Members present were: Mesdames Coles, Munn, Janion, Jenkins, Fagan, and others. The minutes of the last meeting were read, and on motion, adopted.

The president read communications from Mrs. Hardie, re membership tickets; from Mrs. Coles asking to be relieved as secretary; From Dr. C. J. Fagan asking the society to appoint a delegate to meet a committee of the board of directors regarding the furnishing of the new institution at Tranquille.

On motion, the resignation of Mrs. Coles was accepted with regret, and the thanks of the society were extended to her on her energetic action. It was proposed and seconded, and on motion adopted, that Mrs. Carmichael act as secretary.

A report was submitted regarding work done since last meeting. Six cases were visited at different times, and the necessary assistance and advice were given.

Statement by Dr. Fagan.

Dr. Fagan, who was present, made the following statement:

"My attention has been drawn to an article appearing in the ladies' column of the Daily Colonist of the 28th of May, with reference to the working of the Tranquille Sanatorium. Doubtless the writer was actuated by conscientious motives; nevertheless, the suggestions contained in the paragraph in question are neither just nor correct. The criticism appearing through the press of individuals or corporations handling public money is just and salutary; but the critics, whose legitimate object is presumably the enlightenment of public opinion, should at least take reasonable precautions to be sure of the accuracy of their facts.

"We have to thank the local press for much courtesy and kindly assistance, and feel well assured that The Colonist would not willingly publish anything unjustly to the detriment of anyone, least of all the anti-tuberculosis movement, towards which Mr. Matson, managing director of the Colonist, has just contributed the munificent donation of $1,000.

"The following is the paragraph in question:

"'Is it too soon for the public to expect to learn something definite of the results of the treatment in the sanitarium at Tranquille? The patients taken into the institution were only in the incipient stages of the disease. Is it not fair to suppose that some of them have progressed so far towards recovery as to be restored to their homes and occupations? We are told that the situation is one specially adapted to the cure of lung trouble, and there can be little doubt that all that skill and knowledge can do to assist in the cure of the patients there has been done. A record has been kept of all cases. Would not the movement be forwarded by a publication of the cases cured or greatly helped?'

"Replying seriatim to the above, I beg to say:

"1—That it is by no means 'too soon for the public to expect to learn,' since already, at two public meetings, convened for the purpose, the fullest particulars have been given by the officers of the institution in person, brought down from Tranquille for that purpose. To these meetings both the press and public were earnestly invited, and all statistics were placed at their disposal for information and publication.

Not Correct.

"2—That 'the patients taken into the institution were only in the incipient stages of the disease,' is a statement distinctly misleading. The institution, it is true, was designed for the treatment of incipient tuberculosis; but, owing partly to specially pitiful circumstances, and partly to the fact that as yet no other provision has been made for them, a large proportion of advanced cases have been received there for treatment. It is hoped that in the near future provision will be made for the special handling of advanced cases of consumption. What the ultimate results will be, the God of Mercy and the future can alone decide. But it would be fatal to our objects and to the philanthropic trend of our endeavors to select cases which would show good results for the mere object of a glowing report: that is a policy which we do not propose to work upon. We shall faithfully do our best for every case which comes into our hands, and whether the result be success or failure is a circumstance which will never influence the board which at present controls the policy and destinies of the Tranquille institution. For, in this connection, it must be borne in mind that, whether the individual result be good or bad, whether, in response to our strenuous endeavor, a life be saved or prolonged, or a life be lost, we nevertheless, in either case, lift from the family and the community the menace of a citizen capable of communicating disease to others; and, whether he be sent back cured or not cured, he is at least returned to his home and surroundings equipped with a perfect knowledge of the manner in which to conduct himself so that he will no longer be a danger to his family and friends.

"The result of the admission of advanced cases into the Tranquille sanatorium has naturally been an increased strain upon the medical superintendent and his staff, and their inclusion in the statistical returns has considerably reduced the apparent proportion of good results justly due to the sanatorium treatment.

Aims of Society.

"The aims and object of the British Columbia Anti-Tuberculosis society, however, are not bound within the narrow limits of statistical returns. It is a larger field in which their work is set. And anxious though we be, that the individual showing should reflect credit upon the institution and the workers therein, as a curative agency, such self-glorification is not our object, nor do we desire to "boom" the work of our hands.

"Consumption is a terrible, insidious, contagious disease, of such widespread proportions and of so deadly a nature as to constitute national danger of a virulent but commonly, unsuspected nature. Its death roll is greater than that from all the well known (zymotic) diseases combined. The objects of this society and kindred organizations all over the civilized world, is

1. To make known its causes.
2. To restrict its fatal results.
3. To prevent its spread.

"Knowledge is the one great medium through which these things can be achieved, and it is only by sanatorium treatment and submission to strict regulation that such individual education can be imparted as will act effectively in securing the safety of others and stay the spread of infection in home, workshop, factory, mine or wherever men do congregate.

"It is thus made apparent therefore, that the main object before the society is the ultimate eradication of tuberculosis, and, the means to that end, education; which education the society seeks to impart by direct individual instruction, through the agency and ministrations of branch and auxiliary societies and by the free and profuse distribution of descriptive literature to the public generally, but especially to school teachers and school children.

The Work Done.

"The following summary taken from the latest report of the medical superintendent will show what advance has already been made towards this goal in the temporary quarters and under the difficult conditions which prevail pending the completion of the sanatorium buildings at Tranquille.

Out of 66 patients who have left the institution 23 have been restored, to health and are carrying on their customary avocations.

Eleven continue in good health but are unable to take up the ordinary duties of life, being what is termed economic cases. Nine are stationery, 17 are progressive and six are dead.

Amongst the above, 15 are members of fraternal societies and 11 are on the books of insurance societies for various sums with policies ranging from one to 19 years standing. Of the insured, five are apparent cures, five are arrested or improved cases and one is dead. Of the members of societies drawing sick pay, nine are apparent cures, working or fit to work, three are cases of the disease arrested and three are dead.

The above does not include the patients at present in Tranquille. We hope and pray the results of the efforts to return them to health and home will be satisfactory.

The average stay of patients has been about 200 days, but some have stayed over 500 days.

The Future.

"Now just a word as to the future. The buildings now in process of structure will be delivered in August and opened in September. Its cost is $60,000, and $12,000 is needed for furnishing. The heating and lighting (electricity) will cost at least $12,000.

"We will then be in a position to handle 90 patients. This is good but it is not enough for the number of patients in British Columbia. The board's ambition is to be in such a position as not to be compelled to ask patients to wait. Immediate action means so much not only to the individual, but to the family and community.

"In order to be in such a position, big money is needed and I now appeal for help. The more money we can get the more assistance we can extend to our citizens. All I will now say is that consumption may be cured and can be prevented. This should be sufficient to point out our duty to ourselves, our families and to the community.

"I appeal on the broad lines of humanity."

The meeting adjourned after other routine business had been transacted.

Beware of Ointments for Catarrh that Contain Mercury.

As mercury will surely destroy the sense of smell and completely derange the whole system when entering it through the mucous surfaces. Such articles should never be used except on prescriptions from reputable physicians, as the damage they will do is tenfold to the good you can possibly derive from them. Hall's Catarrh Cure, manufactured by F. J. Cheney and Co., Toledo, O., contains no mercury, and is taken internally, acting directly upon the blood and mucous surfaces of the system. In buying Hall's Catarrh Cure, be sure you get the genuine. It is taken internally and made in Toledo, Ohio, by F. J. Cheney and Co. Testimonials free.

Sold by Druggists. Price 75c per bottle.

Take Hall's Family Pills for constipation.

Owing to the steadily increasing cost of fine Ceylon teas such as are sold to the public under the brand "Salada," it has been found necessary to advance the prices of these teas to the grocer. Consequently the consumers will have to pay a correspondingly increased price, but undoubtedly they will be willing to do this in order to get the finest tea the world produces.

TO SEATTLE

Fast S. S. "Iroquois" leaves Daily at 9 a. m.

The pupils of Mrs. Boulton, A. R. C. M., will give a piano recital at Waitt's hall on Saturday afternoon, the 26th inst. Programmes of admission may be secured at 1,126 Richardson street.

Mayor Is Improving.

Mayor Hall, who is confined to his home from an attack of erysipelas is progressing favorably and it is expected he will be able to be about again in a few days.

RESULTS AT ALL HALLOWS

Successful Pupils at the Recent Music Examinations

The following is the result of the examinations of the associated board of the Royal Academy of Music, and the Royal College of Music held at All Hallows' school, Yale on June 11th, 1909, by Mr. Percy C. Buck, M. A., Mus. Doc. Oxon, being the examiner appointed by the board.

Theory, primary division, Gwendoline Barnes.

Theory, school rudiments, Marjorie Burnyeat, Phyllis Barnes, Rebecca Harvey (pupils of Miss Poore.)

Primary division, Vilma Williams, honors, Ruth Clinton (pupils of Miss Poore); Grace Denison (pupil of Mrs. E. M. Dickson.)

Elementary division, Hilda Hogbin (pupil of Mrs. E. M. Dickson); Doris Young, Rebecca Harvey (pupils of Miss Poore.)

Elementary division violin, Rosabel Homfray, Dorothy Shaw, Gwendoline Barnes (pupils of Miss Poore.)

Lower division, Freda Harvey (pupil of Mrs. E. M. Dickson), Marjorie Johnston, Katharine Dempster, Dorothy Shaw (pupils of Miss Poore.)

Higher division, Marjorie Burnyeat (honors), pupil of Miss Poore.

Local Centre, intermediate Rosabel Homfray (pupil of Miss Poore.)

COLWOOD PEOPLE ARE STARTLED

Unceremonious Antics of "King of Masons" Creates Excitement in Peaceful Hamlet

It was a peculiar hallucination which Edward Earlson, or Ellender, possessed on Friday evening when, as self-styled "King of the Masons," he threw residents of the Colwood district into fits and created an amount of excitement which overshadowed anything of its kind so far experienced in that peaceful countryside. Making free of two residences in that section Earlson made himself quite at home until finally he was rounded up by some neighbors, batted over the head with a club and trussed up with about ten fathoms of rope and held until the provincial authorities arrived on the scene and brought him into the city. He is now at the city jail awaiting action by the immigration authorities.

For a month Earlson, or Ellender, was confined at the city jail until the immigration authorities investigated his case. The man was evidently quite insane but as time progressed his evident mania subsided and a few days ago he was released. Nothing further was heard of him until Friday night, when he appeared at the farmhouse of J. Greenwood and asked for something to eat. Mrs. Greenwood was alone and Earlson walked into the house, went through all the rooms and made himself quite at home. He made no attempt to purloin anything, and after spending an hour or two in the house departed. He evidently spent the night in the woods, but on Saturday morning called at the home of Mr. Waterhouse. Mrs. Waterhouse was alone when the man appeared at the door and announcing in mysterious tones that he was "King of the Masons," demanded food and drink at the same time unceremoniously ordering Mrs. Waterhouse from the house. She ran to the road nearby and met a neighbor, J. Bickford, who threatened the insane man with a horse whip, but even this had no apparent effect and finally some workmen at the Silica brick works were summoned. They made a masterly advance on the lunatic, and after coaxing Earlson to leave the place, entreaties which the latter treated with disdain, a general onslaught was made. In the mix up Earlson wielded a piece of iron piping but a club in the hands of one of the stormers did the trick. Earlson was captured after receiving a gash on the head and trussed up like a fowl a clothes line being employed. In the meantime a telephone message to the provincial police brought Constable Carter to the spot and Earlson was brought into the city.

The captive appeared wholly unable to realize why all the trouble had occurred. He declared that all he was after was work and as he had to eat he took the only means at his disposal and helped himself.

NAKED CORPSE SOLVES MYSTERY

Body of James Cossley Randolph Found in Woods

Last seen on the night of May 3, when he was drinking freely at one of the hotels at Shawnigan Lake, and his subsequent whereabouts unknown, the mystery of the disappearance of James Cossley Randolph, familiarly known to residents of that section as "The Hermit," was solved last Friday, when the body of the man was discovered lying in the bushes near the shore of the lake about a mile and a half beyond Raymond's crossing.

The discovery was made by Grant Garnett, a rancher of the district, who was on a search for some lost horses, when he almost stumbled over the badly decomposed body. The provincial police department here was notified by Constable Morton at Shawnigan Lake, and an inquest was held on Saturday, but what was the verdict of the coroner's jury was not communicated to the police authorities.

Randolph, who for years had been a familiar figure in that section, had lived in a small hut near the lake. He was accustomed to going on frequent sprees, and when last seen on the night of May 3 was suffering from his prolonged bout, and showed signs of mental derangement. For a long time he had been under the impression that someone had been visiting his cabin while he was absent, and he had stated to friends that he was sure someone was attempting to rob him. On the night of May 3 he was at the Shawnigan Lake hotel at about 10:30 o'clock. He was drinking freely, but was evidently able to make his way to his hut. A rancher passing along the road about three o'clock next morning heard Randolph speaking to his dog, though nothing could be seen of him in the darkness.

For several days the man failed to put in an appearance at his accustomed haunts, and as time passed residents of the neighborhood became convinced that something had happened to him. A search was instituted but without result. A reward of £20 was offered through the provincial police by relatives in England.

When the body was discovered by Garnett it was stark naked. Randolph had evidently taken off his clothes before lying down in the bush to die. The circumstances of the case will be communicated by the provincial police department to the man's relatives at Glastonbury, England.

TO SEATTLE

Fast S.S. "Iroquois" leaves Daily at 9 a. m.

TO-NIGHT Cascarets

THEY WORK WHILE YOU SLEEP

10c. 25c. 50c. All Druggists

YOURS FOR A GOOD LAWN

Everybody who has any grass around the house should own their own lawn mower. If you'll take our advice, you won't experiment with any mower short of the best. We can sell you a fine—

LAWN MOWER, splendid, easy-running machine, from $7 to $9

HOSE—Everyone who has any garden at all, needs good hose. Ours is excellent in quality. Per foot, 10c, 12c and ..... 18¢

DRAKE & HORN

Hardware Merchants

608 YATES STREET COR. GOVERNMENT ST.

GRANTED

That Grocery Prices in the City HAVE BEEN LOWERED, but: who COMPELLED the lowering of the High Priced FLAG OF THE COMBINE? Was it the fact of NO COMPETITION? Or was it that one grocery firm started to run and does run its own business in the City of Victoria and sells you YOUR FOOD at Live and Let Live Prices?

THAT'S THE POINT

ANTI-COMBINE

ESTABLISHED MARCH 1, 1908 ESTABLISHED MARCH 1, 1908

ESSENCES—All flavors, 2 oz. bottle, 20c., 4 oz. bottle 35c. 8 oz. bottle ..... 50¢
CHIVERS, STRAWBERRY JAM, two 1-pound glass jars ..... 35¢
JELLY GLASSES, per dozen ..... 60¢
SCHRAM FRUIT JARS, pints, per dozen 90c.; quarts, per dozen, $1.15; half gallon, per dozen $1.50
IMPROVED GEM SCREW TOP FRUIT JARS, pints, per dozen, 85c. quarts, per dozen $1.10
MARMALADE, Crosse & Blackwells, 2 lb. tin ..... 25¢
WEST INDIAN LIME JUICE, quart bottle ..... 20¢
CALGARY RISING SUN FLOUR, per sack $1.75
ANTI-COMBINE LAUNDRY SOAP, 7 full weight bars ..... 25¢
TAPIOCA OR SAGO, 4 pounds for 25c, 9 pounds for ..... 50¢
MAGIC BAKING POWDER, 12 oz. can, 20c., 5 pound can ..... 90¢
GILLARD'S RELISH, MIX PICKLES, or chow chow, 35c. per bottle or 3 for $1.00
SCOTCH CORN STARCH, 3 pkts. for ..... 25¢
COWAN'S OR BAKER'S COCOA, half lb. tin ..... 30¢
PURE BLACK PEPPER, per lb. ..... 25¢
ROLLED OATS, 7 lb. paper bag, 35c., 22 lb. paper bag $1.00
ARCADIA COD FISH, 2-pound box ..... 25¢
TETLEY'S LOOSE TEA, 4 pounds for $1.00

The Store that saves you money — Please note we close every Wednesday at 12:30

COPAS & YOUNG

SOLE OWNERS OF THE QUALITY STORE

Phones 94 and 133 Corner Fort and Broad Streets

Where Dollars Do Double Duty

Easy Prices on Good Corsets

C. C. A LA GRACE, an exceptionally attractive corset, in long and medium waists. Priced at $3.50, $1.75 and .. $1.50
CROMPTON CORSETS, with long and medium waists, some light summer weight. Priced at $1.25, $1.00, 65c and ..... 50¢
TAPE GIRDLE CORSET, white, dainty little garments for slight figures or misses, at ..... 40¢
HYGIEAN WAISTS, unrivalled for ladies who cannot wear a tight corset. A full range for women, misses and children. Popular prices.

WESCOTT'S

DIRECT IMPORTERS

649 Yates Street Telephone 26

Northern Crown Bank

DIVIDEND NOTICE NO. 5

Notice is hereby given that a dividend of two and one-half per cent upon the paid-up capital stock of this institution has been declared for the half-year ending 30th June, 1909, being at the rate of five per cent per annum, and that the same will be payable at its banking house in this City, and at all of its branches, on and after the second day of July, next, to shareholders of record of the 15th day of June.

By order of the board. R. CAMPBELL,
Winnipeg, 27th May, 1909. General Manager.

GODFREY BOOTH, Manager - - - - - VICTORIA, B.C.

Advertise In THE COLONIST | Subscribe For THE COLONIST

Victoria's Implement Store

FARM IMPLEMENTS FOR PROGRESSIVE FARMERS

The Season is now on for

MOWERS

AND

RAKES

We handle the McCormick line, and they are the best. Full line of everything required for Farmers always on hand

B. C. Hardware Co., Ltd.

Phone 1611 510 Johnson St.

We Build Motor Boats

GET OUR PRICES

The Hinton Electric Co., Limited

GOVERNMENT STREET

Are You Bilious?

Take Liverine

Its effect upon any disordered stomach, sleepless or feverish condition is simply marvelous.

One or two teaspoonfuls in half a tumbler of water

This unrivalled effervescent saline should be in the gripsack of every traveler, 50c. per bottle at this store only.

CYRUS H. BOWES, CHEMIST

Chemist Telephones, 425 and 450 1228 Government St.

Begin the Week Well

By placing an order for your meat with us today. You will never regret having done so. Family trade is a specialty with us. We see that your order is got out expeditiously, and delivered promptly. May we have the pleasure of serving you today?

DOUGLAS MARKET

1423 Douglas St. Phone 1701

Subscribe For THE COLONIST | Advertise in THE COLONIST

HERE AND THERE

Among the many beautiful views near Victoria there are few, if any, more lovely than that to be seen from the rectory grounds of St. Paul's, Esquimalt. A more delightful place to spend an hour of a summer afternoon it would be hard to find. The ladies of the congregation have taken advantage of the beauty of the spot to hold their annual garden party there and have spared no pains to provide entertainment and amusement for all who attend their fete this afternoon. Strangers will find the neighborhood full of interest as the rectory is but a short distance from the fortifications and dockyard, and there are many Victorians who will be glad of an opportunity of strolling over spots so full of historic interest.

In these days when children of all ages and sizes are busy with examinations has any one a kind thought to spare for those who fail. It is perhaps hardly to be expected that the examiner who, with a pile of papers before her or him and rolls remaining to be opened, can look with much patience on the blotted, badly spelled paper or spare a kindly thought for the victim who has failed to work a single exercise in arithmetic correctly. As a rule there is very little human interest connected with the paper except perhaps that of the teacher and her work, as shown by such a pupil, is looked on with severe disapproval or a sort of contemptuous pity according to the mood of the giver of marks.

Still less may the child who has failed expect sympathy from the teacher who has spent many weary hours in the endeavor to prepare him for the examination. The remembrance of the pages and pages of dictation and spelling that have been carefully corrected, the thousands of errors heard, the sentences read and re-read, the ingenuity expended over the number work, the pains and trouble which seem to have been so fruitless, are but too apt to cause mortification and disappointment. Nor need the unsuccessful student hope, in many cases, to receive at home much comfort. Sisters and brothers are happy in the feeling that new work awaits them at the beginning of next term and are not always considerate of the dull member of the family.

And yet no one who has watched the future career of pupils does not know that very often the dull boys and girls live successful, useful lives. The learning acquired so slowly and with such cost is put to the best use. In the great school of life talents and aptitudes unsuspected while the pupil was but one of a class, have developed and no one would suspect that the capable mother of a fine family, the skilful mechanic or enterprising business man had been a dunce at school. Slow progress is not seldom the best preparation for the future and the dull pupil need not feel discouraged when after a year of faithful work, he finds that he must begin again the grade work which his companions have completed.

But while the quiet, hardworking pupil is almost sure ultimately to succeed and the boy or girl whose seeming idleness and want of attention have tried the patience of successive teachers may possess unsuspected talent, there is in every school the pupil who cannot learn.

In all the lower grades there are children who have remained behind until the principal or superintendent, in despair, sends them up to see if another teacher cannot help them. Sometimes even such defective children become useful members of society, but quite as often they become a burden upon it.

There is in the current number of the McClure's Magazine an article describing how in Philadelphia a most important work is being done in the case of defective children. A school has been opened in West Philadelphia by Dr. Witmer, where, what would not long ago have been regarded as miracles, are being performed.

Dr. Witmer was thirteen years ago and is still the head of the psychological laboratory in the University of Pennsylvania. One of the teachers of the public school brought to him Charles Gilman, a lad of fourteen, who had spent seven years in school without learning to read or spell. He could learn any lessons taught orally quite rapidly, but year after year he was kept back to be taught what we are accustomed to think two of the indispensable elements of a common school education.

On examination it was found that the boy had a defect in his vision which made him worse than blind. At a distance of three feet he saw everything double. Proper glasses remedied the defect. But it was much harder for the boy of fourteen to learn to read and spell than it would have been for the child of seven, for he had with the utmost pains been all those years forming false mental pictures of the printed page. The boy, however, in three years graduated from the grammar school and the news spread far and wide. Parents who had defective children brought them to the laboratory and Dr. Witmer examined them to find out whether the mind was diseased or absent or whether the avenues that led to it were closed.

For the idiot he did not try to do anything. For the others he did wonders.

In many cases partial deafness is the cause of bad articulation and what seems the extreme of stupidity. The child who for years has never heard distinctly and who for that reason cannot enunciate plainly often develops a temper extremely violent. He cannot make himself understood nor can he be sure that he understands others. Cases, differing only in degree from those described by the writer of the article, Marion Hamilton Carter, are far more common than most people imagine. There are in every school and in many families children who hear imperfectly. How much waywardness and seeming disobedience is the result of this defect it would be as interesting, as it would be sad, to learn. The child, who when his attention is thoroughly aroused, hears perfectly well, is frequently quite deaf to the remark or even the command for which he is unprepared. The violent temper which is often a result of what he considers, with too much reason, unjust treatment often lasts after the deafness has been cured.

There are parents, who by over indulgence are themselves the causes of the evils they lament. Two such cases are described in the article. One was that of a boy of 12 who could not speak so that anyone except his mother could understand him. His hearing was good and his vocal organs perfect. Yet he had never learned to talk. His foolish mother had answered him in his own imperfect speech and had not allowed him to play with other children. He was however, at last and with much pains, taught to overcome the bad habits his mother had allowed him to form. Another poor little fellow is thus described:

"Clarence is the child of wealth, brought to the school as a last hope. An imbecile to all appearances, with open mouth and expressionless face, this boy of eight, spent the greater part of the day whispering at his mother's side. No discipline had ever been given him, thinking he had not long to live, his parents had indulged him in every whim until the little flame of mind, struggling against bodily defects was nearly snuffed out."

Yet this poor little fellow by the help of science, kindness and firmness will become a useful man. The means taken to accomplish this are thus described:

"The first thing was to have him fitted with glasses, the next, to have his adenoids removed; the next—it may seem callous to say it—was to separate him from his parents. Not until then could he be made to understand that there were things he must do—for instance, he must walk. It was a perfectly brand-new idea to little Clarence that nobody was there to carry him around, and screaming didn't change the rule. He stopped his huddling and waiting to be picked up, and began to use his own legs for locomotion. It was the first real exercise he had ever had. His health quickly improved; he got an appetite; he slept. Soon he was joining, very timidly, in the romping of games of the other children; before many weeks he was a boy with the rest.

However, he clung to a prejudice against books and book learning—he would not study. He was devoted to all kinds of animals and animal toys, so one day Dr. Witmer brought him a pair of white mice, and, sitting in the schoolroom, he and Clarence discussed these fascinating objects. Suddenly, picking up a bit of chalk, Dr. Witmer remarked, "Clarence, if any one asks you about your mouse, this is what you can say—" and wrote: "I have a mouse."

Clarence made him read the words and over; read them himself. Then, fairly stammering with excitement, he cried, "B-b-but I have two m-mice—put that on the board!" Dr. Witmer "put that on," and Clarence decided to learn to read immediately. After a year of medical treatment and teaching, Dr. Witmer confidently hopes that Clarence will yet go through college.

This is a case that must remain two or three years in the Hospital school before it can be sufficiently put into shape by physicians, and established in right habits, to enter the classes of an ordinary school. One attempt to return him to his mother proved unfortunate. All the old associations awoke in both of them. She could not see the vital necessity of discipline in developing the little fellow's own powers, and he rapidly sank back to his former whimpering helplessness. The change for the worse was so evident that she gladly returned him to the school.

* * *

Many other instances are given. In some cases the apparent imbecility is the result of want of nourishment, in others of poverty aggravated by cruel treatment.

In many cases but a few months under the care of competent nurses and physicians prepared the child for a profitable return to the graded school. In others, as in the case cited above, a longer time is needed. But the value of Dr. Witmer's work is that it has proved that large numbers of children now looked upon as hopelessly imbecile, can under proper treatment, become useful members of society. Expensive as such treatment must be it is contended that it does not cost so much to care for even the weakest child during a whole lifetime if the means of strengthening mind and body are neglected till it is too late. The hospital school in which under the direction of Dr. Witmer, such children are now cared for owes its establishment to the generosity of Mrs. Lewis Crozer. To those who feel pity for the children who, at the outset of life are so sadly handicapped, and to all teachers the article will be suggestive and helpful.

à la Grâce

HIGH GRADE Corsets FULLY GUARANTEED

NONE BETTER MADE

The Stylish Appearance of Sanford Clothing Appeals to Boys

The stylish appearance of our clothing for boys appeals to both parents and boys who take a pride in their personal appearance. Your dealer should have our clothing in a full range of the newest and best materials. If he has not, write us.

W. E. Sanford Mfg. Co., Ltd.

HAMILTON WINNIPEG

TEN EDISON RECORDS BY

Miss Vesta Tilley

THE ENGLISH VAUDEVILLE ARTIST

Miss Tilley's inimitable and charming art has delighted the audiences in the larger cities where she has appeared. The many who have seen her dainty, fascinating manner, and heard the peculiar sweetness of her voice, will at once recognize the songs in which she has made such an unprecedented success. Those to whom her work is new, will probably join her friends in proclaiming her an artist of most remarkable ability.

Call in and let us play these records for you.

M. W. WAITT & CO., LTD.

1004 Government Street. Herbert Kent, Manager.

NO MIDDLEMEN'S PROFITS ON THESE

The savings are yours. A direct importation of England's Best Jams and a fine shipment of Olives just received:

HARTLEY'S JAM, Apricot, per glass 25c
HARTLEY'S JAM, Black Currant, per glass 25c
HARTLEY'S JELLY MARMALADE, per glass 20c
HARTLEY'S MARMALADE, per seven pound tin 75c
OLIVES, exceptionally nice, per bottle, 50c, 35c and 15c

The West End Grocery Company, Ltd.

1002 Government Street Phones 88 and 1761

PROPERLY DRESSED BEEF AND MUTTON

As well as other meats are things we make a feature of. In this market you will see no ragged cuts, no great chunks of fat clinging to the meat, for you to pay for. The meat you buy here is as nice to look at as it is good to eat. How good that is you can know only by actual experience. Try some for Sunday's dinner.

See windows for prices.

IDEAL MEAT MARKET

620 Yates Street, Phone 514

Sold With Our Promise of Worth

RED SALMON, two tins for ..... 25¢
NEW POTATOES, six pounds for ..... 25¢
LAUNDRY SOAP, seven cakes for ..... 25¢
SEEDED RAISINS, three packages for ..... 25¢
NICE PRUNES, four pounds for ..... 25¢
QUICK CLEANSER, four tins for ..... 25¢

The Saunders Grocery Co., Ltd.

Where you get the best and cheapest

Telephone 28 561 Johnson Street

DINNEFORD'S

The Universal Remedy for Acidity of the Stomach, Headache, Heartburn, Indigestion, Sour Eructations, Bilious Affections.

The Physician's Cure for Gout, Rheumatic Gout and Gravel.

Safest and most Gentle Medicine for Infants, Children, Delicate Females, and the Sickness of Pregnancy.

DINNEFORD'S MAGNESIA **MAGNESIA**

Subscribe for The Colonist

STRAWBERRIES TAKE A DROP!

$15.00 Per Acre

We have 80 Acres at Somenos to sell at $15 an acre. It comprises some good bottom land, gravelly soil and some splendid land heavily timbered. You may see a sketch plan of the holding at our office.

Buy your own Strawberry land and have cheap fruit. We have for sale an unusually choice piece of fruit land, containing 12 acres, situated on the West Saanich Road, 9 miles from Victoria. On the property is a 3-roomed house, with a never-failing supply of spring water. Over 2 acres are cleared and under cultivation; 3 are slashed; balance is in good cedar. Post office and school are but 20 minutes' walk distant. We will sell these

TWELVE ACRES FOR $1,750 ON YOUR TERMS

House and Lot $800

The lot is 55x180, now in garden and chicken run, entirely free of rock. House of 2 good rooms, freshly renovated, also stable and henhouse. Property is now rented. Situated at city limits, 3 minutes from car, $800.

BUTCHER BUSINESS
For Sale in Sidney
Going Concern

Island Investment Co., Limited

Phone 1494. Bank of Montreal Chambers

D. C. REID, President and Manager. A. E. FORBES, Secretary-Treasurer

BAKERY AND RESTAURANT
For Sale in Sidney
Going Concern

HIGH CLASS MERCHANDISE FOR MEN AT SPECIAL PRICES

This store is prepared to serve you with everything you will need in high-grade wearing apparel and you can have a feeling of safety—of absolute confidence in doing your buying at Finch & Finch, for the newest style effects are shown here at the earliest possible date and we only sell satisfactory articles.

During this month we are offering wonderful discounts on—

MEN'S SHIRTS, FANCY HOSIERY, FANCY VESTS, FRENCH LISLE UNDERWEAR, STRAW HATS, ETC. IT WILL PAY YOU TO SEE OUR LINES

Our Name Behind Our Clothing Is An Important Asset, Its Your Protection

Finch & Finch
THE EXCLUSIVE STYLE STORE
1107 GOVERNMENT STREET

Our Name Behind Our Furnishings Is Worth a Good Deal To You

LACROSSE MATCH IS CALLED OFF

Vancouver Stickers Have Dropped Out and Local Club Will Cancel Date

There will be no lacrosse match this Saturday. The game scheduled for that date being called off as the Vancouver athletic club has dropped out of the league.

This decision was arrived at last night when the Victoria lacrosse club met at the Victoria Sporting Goods store. It was thought by many that a game would be arranged with Nanaimo or Ladysmith for Saturday, but the local lacrosse club decided not to put on a game in view of the big Y. M. C. A. track meet at the horse races at the Willows.

The question of insuring lacrosse members is being considered by the club and it was quite possible that some arrangement will be made in the near future.

Those present at last night's meeting were Alex Monteith, chairman, John P. Sweeney, Skene Lowe, A. E. Sargison, and Ab McDonald.

BAT. NELSON WILL RETIRE AND MARRY

"Bat" Nelson, the actor-author-pugilist and near benedict, will retire after September 9.

The war scarred veteran, who is the king of the lightweight division announces that he will never be seen in the pugilistic arena after the date named.

The battler is willing to meet any lightweight living before that time, providing he can get the right price, but says there isn't a man at his weight in the world today that can make him back up.

The secret of the Dane's retirement is made known in very few words.

He is in love.

The Battler admits it, and admits it with pride, too. His girl is a fairy from Chicago, and from reports, is the daughter of a wealthy merchant in the Windy city.

Bat, himself, is worth a snug amount, and it is safe to say that the Dane has a good bunch of the filthy lucre set aside for a rainy day.

Long Struggle at Chess.

New York, June 21.—The chess match of eight games up, between Jose Capablanca, of Cuba, and Frank J. Marshall, the former American champion, today passed the twenty-second game without coming to a conclusion. It was the fourteenth drawn game. The wins stand 7 to 1 in favor of the Cuban.

REFEREE AND PLAYER HAVE FIST FIGHT

Ald. Gray and O'Brien Settle Differences in Impromptu Ring—Rowdy Lacrosse

Vancouver, June 21.—On Saturday night, when Alderman Gray, president of the British Columbia Lacrosse Association, who refereed the match between the Vancouvers and Westminsters, was leaving for home he got into an altercation with Billy O'Brien, a Vancouver player, whom he had ruled off twice during the match, and one word led to another until Gray and O'Brien went behind a high board fence in the heart of the business section, and with a crowd of "newsies" looking on, indulged in a fight to their hearts' content. Gray was badly cut up around the face, while O'Brien also carries a discolored optic.

Saturday's match was one of the roughest ever played in British Columbia, and every effort will now be made to have disinterested officials from Vancouver Island act in future matches. At one time eleven men were on the fence. Altogether six fights occurred, and several players were cut around the head.

UNIVERSITY KIDS TO HAVE GOOD TIME

This afternoon at University school, Mount Tolmie, will be held the annual athletic sports of that institution, and in each event there are many entries.

In addition to the usual sprints many novel events will be put on, such as pick-a-back, three-legged races, throwing the cricket ball, jumps and handicaps. The feature of the programme will be the Victoria cross race, for boys of the cadet corps, in uniform. Competitors fire five rounds of blanks, run 50 yards, then pick up a dummy and return to starting point. Tea will be served in the afternoon and music will be rendered by the Fifth Regiment band.

Will Not Invade Chicago

Milwaukee, Wis., June 21.—Reports of an invasion of Chicago by the American Association were squelched by Charles Havenor, owner of the Milwaukee Club, who recently bought a track of land available for baseball purposes in Chicago. Havenor declared that he made what he thought was a profitable real estate deal, and that the American Association had nothing to do with the purchase.

Trainer Tom Boyle came near furnishing a surprise with Roy Junior in the Derby. The son of Isidor was out with the leaders right to the paddock. He finished a close fourth.

MILES AND MILES OF SATISFACTION
DUNLOP AUTOMOBILE TIRES

BOWLING
736 Fort St.
Between Douglas and Blanchard Sts
B. C. BOWLING ALLEY CO.

The Celebrated
Mowers and Rakes

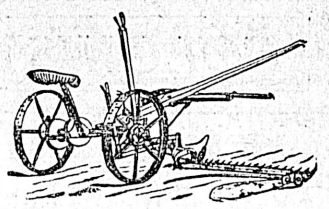

Made by the Massey, Harris Co.
You can make no mistake in buying these machines, as they are WORLD-RENOWNED and the best on the market.
Send for Special Catalogues and Prices
E. G. PRIOR & CO., Ld. Ly.
Victoria, B. C.

Let Your Lads Be "IN THE SWIM"
Let them enjoy the briny healthfulness of a daily dip in the sea in one of our good, durable Bathing Suits. Here are excellent Overalls, too, to protect their clothing when at play:
BOYS' BATHING SUITS at 50c, 40c, 35c and.....25c
BOYS' BATHING TIGHTS at 25c 15c and.....10c
BOYS' OVERALLS, Bibs and Shoulder Straps, at 75c, 50c and....25c
CHILDEN'S OVERALL SUITS, one-piece, brown or navy duck, each.....75c
BOYS' LINEN HATS, white or fawn, each.....25c
BOYS' RIBBED COTTON HOSE, good and strong, per pair.....25c
W. G. Cameron, The Cash Clothier
581 JOHNSON STREET

A Perfect Field Glass
Is what you need for the Race Track. I carry a fine assortment of the famous Lemaire and other good makes. In substantial leather cases—
FROM $10 UP
GUNSMITH, ETC. J. R. COLLISTER 1321 GOVT. ST. PHONE 633.
Successor to John Barnsley & Co.

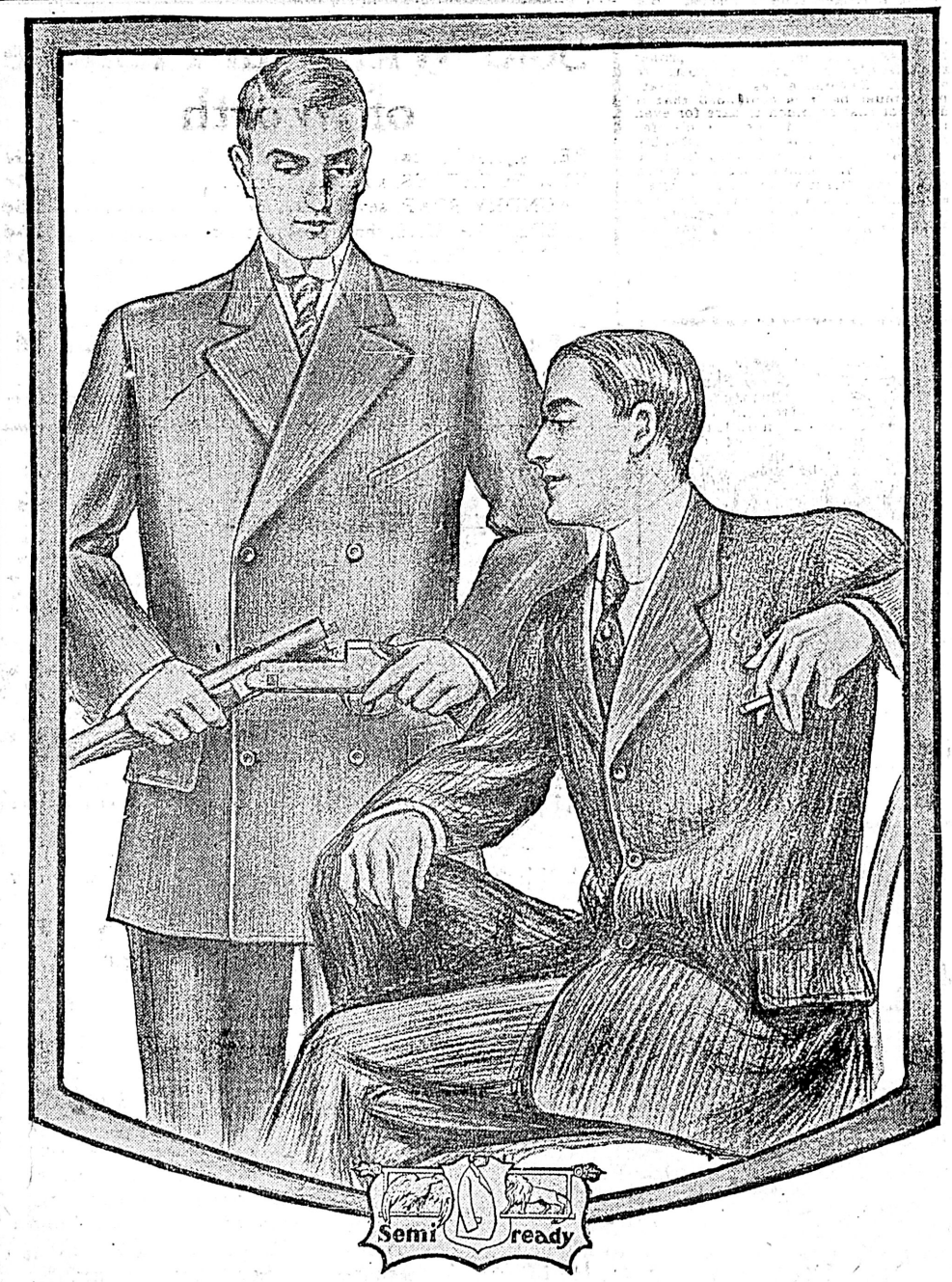

FOR Fall and Winter we are showing Semi-ready styles and fabrics of imported British Worsteds, Tweeds and Serges—patterns which are exclusive, cultured and of exquisite expression. You may select a $15 Suit with the surety that the tailoring and design are equal to our more expensive Suitings at $18, $20, $22 and $25. Tailored-to-your-measure in two hours.

Semi-ready Tailoring

SEE THE
New Neglige and Outing Suits
AT THE
Semi-ready Wardrobe

Suits	$12 to $35
Top Coats	$15 to $30
Trousers	$3 to $9
Outing Trousers	$1.50 to $6
Auto Dusters	$2 to $4 50
Neglige and Outing Shirts	$1 to $4.50

Summer Underwear in Lisle, Balbriggan, Cashmere, Merino, Linen Mesh, Silk, Silk and Wool, and Natural Wool. 50 dozen Pim's Irish Poplin Ties just opened.

Suits at $15 as good as they can be

¶ Ancient habits and customs are hard to stop and still harder to change.

¶ The genesis of fashion began with Joseph's coat of many colours. Adam's fig-leaf was ready-made and was not really fashionable. "Ye tailor of ye olden time" made clothes somewhat as the custom tailor makes them to-day. "Semi-ready" made the first great change.

¶ Men's ready-made clothing has been the synonym for shoddy cloth and shabby making. "Semi-ready" is not ready-made.

¶ To-day most men know that they can buy in the Semi-ready shop a better tailored garment, of finer design and better cloth quality, than most tailors can possibly make.

"What you want—when you want it"

Semi-ready Tailoring

B. WILLIAMS & CO.
Clothiers and Hatters
Exclusive Agents for Semi-ready Tailoring 614 Yates Street

← COLONIST SPORTS ARE ABSOLUTELY RELIABLE AND UP TO THE MINUTE →

TWO JOCKEYS SHARE HONORS

Vosper and Lycurgus Are Winners of Yesterday's Honors at Popular Willows

CAPTAIN BURNETT TURNS AN UNEXPECTED TRICK

Some Favorites Fall Down But Others Reward Faith of Backers in Them

(By J. B. WOODSIDE)

Jockeys Vosper and Lycurgus were the riders supreme at yesterday's festivities at the Willows. These two sky pilots of the saddle kicked two winners apiece past Judge Skinner's official throne during the course of the afternoon's programme and thus brought joy to whatever players happened to place faith in their ability.

Lycurgus is the chocolate member of the local riding colony who is no relation to J. H. Smith, but who has enjoyed about the same rating as that ebony hued youngster on account of his relative complexion. There is no intention of expressing editorial opinion in this column but when a boy, no matter whether the sun has affected his outward tint or not, gives a horse the handling that Captain Burnett received from Lycurgus yesterday, you have to rise right up out of the howling throng and squeeze out one little yell for him just for luck.

Everybody Forgot Captain

The funniest part about the Captain Burnett victory was the fact that none of the Colonist riflemen figured him in the jewel brigade in spite of the fact that he ran the eyeballs out of Ed. Ball the other day at the same distance and made the pace for that fast steed for the greater part of the trip. Captain Burnett went to the front as the favorite in the fourth and from the wire was never headed. There was a whole lot of the public's money attached to Goldway, which was expected to affect a killing for the Shilling stable, but Goldway failed to even stay in the near vicinity of the Captain and the rest of the bunch and could get no nearer than third to the deciding line when Timekeeper Dinue got ready to snap on his trusty watch.

Lycurgus' other claim to fame come in the first event when Binocular managed to defeat his field of babies by the comfortable margin of five lengths. To tell you the truth, it was no horse race although the victor was figured as a mere claimant to the honors in the market place which is presided over by the Honorable J. Clunan, Esq. Diminutive Jockey Selden took a peculiar part in this item of the programme as the rider of the favorite. He was astride of Fay Muir when that elfinic bit of equinity faced the tape but, for some reason or other, the little boy who rode Albion H. in the Opening Handicap and Galinda when that mare defeated Barney Oldfield, could not see his way clear to leave Joe Weber's half-acre and when the bunch got away was left like a knot on a log, if you will pardon the simile. Selden was handicapped by the fact that his head was swathed in bandages made necessary by a bad fall last week and although there is no indication that he has lost any of his youthful nerve, he failed to come up to expectations. You know the rest. Binocular walked from paddock to grandstand and the equally well backed Alder Gulch easily took second place away from Miss Picnic which did not like the sun being behind a cloud.

Favorite Gets Dumped.

Another favorite fell down when Little Minister failed to carry an odds-on support past the judges' pagoda in the necessary time. Cheers won this event and Cheers was cheered when he did it because there was a goodly share of the vox populi rooting for him. He was falsely rated, as a glance at the testament after the time was hung up clearly showed that he had done more since the meeting opened than the J. M. Barrie protege. The contest for second and third places was purely professional, as Dr. White slipped the Minister a surprise package that was even unexpected by the talent. Jack Maley was the only man in the enclosure that knew anything about the Doctor and he only used the knowledge as an alibi.

Sam McGibben at last came through. After getting a scandalous passage the first time out and throwing the form students down on the second, the horse that is named after one of the most popular men that ever graced a race track delivered the goods in the third. That in-and-outer kid, Powers, had the leg over him and La Taranta and Saracinesca followed him. These were the features. The rest is easily told. Following is the summary:

Summary of Events.

First race—Binocular first; Alder Gulch second; Miss Picnic third. Time :56.

Second race—Cheers first; Dr. White second; Little Minister third. Time 1:29 4-5.

Third race—Sam McGibben first; La Taranta second; Saracinesca third. Time 1:30 1-5.

Fourth race—Captain Burnett first; Day Star second; Goldway third. Time 1:57.

Fifth race—Dandy Fine first; Curriculum second; Zick Abrams third. Time 1:03 2-5.

Sixth race—Laura Clay first; De Grammont second; Ray Bennett third. Time 1:01 4-5.

Longboat Wins a Race.

Buffalo, June 21.—Tom Longboat of Toronto defeated Frank Nebrichl of Buffalo in a ten-mile race here tonight. The Indian trailed behind Nebrichl until the end of the ninth mile, when he sprinted into a lead of 100 yards, which he maintained to the finish. Longboat's time was 53:11¼.

THE COLONIST FORM CHART

VICTORIA, B.C., Monday, June 21, 1909.—14th day. Weather clear. Track fast. F. St. D. Skinner, Presiding Judge. Joseph Weber, Starter.

4511 FIRST RACE—Four and a half furlongs. Selling. Maiden two-year-olds. Value to first $150.

Ind.	Horse—	Wt.	St.	¼	½	¾	Str.	Fin.	Jockey.	Op.	Cl.
4499	Binocular	112	3	..	..	1 1	1 2	1 5	Lycurgus	5-2	3
4471	Alder Gulch	109	2	..	..	2 6	2 4	2 1½	Matthews	5-2	3
4480	Miss Picnic	109	4	..	..	3 2	3 3	3 10	Alarie	6	8
4499	Barney Mason	104	5	..	..	4 2	4 2½	4½	Whitesides	5	8
....	Third Chance	110	6	..	..	5 4	5 2	5 6	Badell	15	20
4486	Maternus	112	8	..	..	6 1½	6 3	6 3	Hullcoat	10	12
4143	Lady Rucker	109	7	..	..	7	7	7	Shale	30	50
4486	El Molino	109	1	..	..	ran out			W. Kelly	10	15
4462	Fay Muir	104	Bolted						Selden	3	2

At post 2 minutes. Off at 2:33. Time—:24 1-5, :49 2-5; :56. Binocular place 1, show 1-2. Gulch place 1, show 1-2. Picnic show 6-5. Winner, Binocular (F. Rector) br. c. Filigrane—Osee. Trained by F. Rector. Scratched—Ketchel.
Start poor. Won in a gallop. Second and third easily.
Binocular had the speed and held Alder Gulch safe all the way. Gulch ran in blinkers and improved. Picnic ran a fair race. Molino ran out. Fay Muir bolted at start.

4512 SECOND RACE—Seven furlongs. Selling. Three-year-olds and upward. Value to first $150.

Ind.	Horse—	Wt.	St.	¼	½	¾	Str.	Fin.	Jockey.	Op.	Cl.
4502	Cheers	111	1	1½	1 2	1 2¼	1 1	1n	Vosper	4	4
3585	Dr. White	111	4	4 4	3n	3 2	2 2½	2 3½	Leeds	8	5
4490	Lit Minister	111	2	3 3	4 12	4	4	3 2½	McEwen	7-10	4-5
4498	Cliff Rogers	99	3	2n	2 2	2½	3½	4	Callahan	2	3
....	Hope So	103	5	5	5	pulled up			Matthews	15	30

At post 4 minutes. Off at 3:01. Time—:24; :49 4-5; 1:16 3-5; 1:29 4-5. Cheers place 4-5, out show. White place 8-5, show 7-10. Minister out show. Winner Cheers (Knapp & Hayes) b. g. Darebin—Rose of the Glen. Trained by W. Knapp.
Scratched—Margaret Randolph, Redwood II.
Start good. Won driving. Second and third easily.
Cheers best ridden. Vosper rated him in front and put up a good finish. Dr. White probably best but Leeds made his move a trifle late. Minister not much and was weakly ridden as well.

4513 THIRD RACE—Seven furlongs Selling. Three-year-olds and upward. Value to first $150.

Ind.	Horse—	Wt.	St.	¼	½	¾	Str.	Fin.	Jockey.	Op.	Cl.
4503	S. McGibben	111	2	2h	1½	1 2½	1 2	1½	W. Powers	4	4
4494	La Taranta	111	6	6	6	5n	5 3	2n	Matthews	4	4
4490	Saracinesca	111	5	5 2½	5 1	4½	4½	3 1½	Brooks	5-2	3
4490	Ld Rossington	111	1	3 1	4¾	6	2h	4 2	W. Kelly	4	5
4492	Sil. Wedding	109	3	1n	2 1½	3¾	3n	5 3	Roberts	3	2
4500	Taunt	110	4	4 1½	3¾	2h	6	6	W. McIntyre.	4	5

At post 1½ minutes. Off at 3:29. Time—:24; :50 2-5; 1:17 2-5; 1:30 1-5. McGibben place 2, show 1. Taranta place 2, show 1. Saracinesca show 1-2. Winner, Sam McGibben (F. Mallory) ch. g. Rapallo—Rose Carlo. Trained by Al. Beebe.
Start good. Won first three driving.
Sam McGibben had the foot and was well ridden and just lasted. La Taranta closed very stoutly. Saracinesca stood drive and closed fast. Wedding bothered at seven furlong pole, but could not have won. Taunt lame.

4514 FOURTH RACE—One and an eighth miles. Selling. Four-year-olds and upward. Value to first $150.

Ind.	Horse—	Wt.	St.	¼	½	¾	Str.	Fin.	Jockey.	Op.	Cl.
4501	Capt. Burnett	118	3	1 1½	1 1¼	1 1½	1¾	1 1½	Lycurgus	3-2	5-2
(4484)	Day Star	111	5	4 1½	3½	3 3	2 1½	2 2	Brooks	3-2	3-2
(4448)	Goldway	111	2	3n	5 3	5 2	5 2	3 1½	W. McIntyre.	4	5
(4492)	Banposal	104	4	2 5	2 2	2h	3¾	4h	Shale	15	12
(4508)	Joe Coyne	111	6	5 3	4 1½	4h	4½	5h	W. Kelly	2	5-2
(4494)	Iras	109	1	6	6	6	6	6	C. Wright	10	20

At post ½ minute. Off at 3:57. Time—:24 1-5; :50; 1:16 2-5; 1:42 3-5; 1:57. Burnett place 1, show 1-2. Star place 3-5, show 1-4. Goldway show 7-10. Winner, Capt. Burnett (H. A. Cotton) b. g. Rubicon—Miss Reel. Trained by H. A. Cotton.
Scratched—Benvolio.
Start good. Won easily. Second and third same.
Burnett rated in front and had enough left to stall off Day Star at the end. Latter tried to go through on rail in stretch, but had to pull out and go around. Goldway ran a fair race. Coyne found company too good and tried to run out, not running to last race.

4515 FIFTH RACE—Five furlongs. Selling. Three-year-olds and upward. Value to first $150.

Ind.	Horse—	Wt.	St.	¼	½	¾	Str.	Fin.	Jockey.	Op.	Cl.
4452	Dandy Fine	102	3	..	3 1	1½	1¾	1 1	Vosper	10	10
4500	Curriculum	113	1	..	1 2	4 4	2 1½	2 1½	W. Kelly	6-5	6-5
4487	Zick Abrams	113	6	..	2h	2¾	3¾	3¾	W Powers	12	7
4482	Nel. Racine	111	4	..	5½	3h	4 1½	4 2	Hobart	5-2	3
4496	Banellen	111	7	..	7 2	5 1½	5 3	5 3	W McIntyre.	15	20
4504	Reene W.	104	2	..	6n	8	8	6 3	Anderson	6	8
4500	An Karenina	111	8	..	8	6n	6h	7n	McEwen	15	20
4487	Sid Silver	113	5	..	4 1	7 2	7 2	8	Brooks	10	7-2

At post 1 minute. Off at 4:24. Time—:24 3-5; :50 3-5; 1:03 2-5. Fine place 3, show 1. Curriculum place 3-5, out show. Abrams show 1. Winner, Dandy Fine (C. R. Jones) br. g. Free Knight—Belle Daisy. Trained by C. R. Jones.
Scratched—Evelyn K. Pacifico.
Start good. Won handily. Second easily. Third driving.
Dandy Fine slipped through on inside, when Curriculum bore out at seven furlong pole and led all the rest of the way. Curriculum got off in front, but ran out at seven furlong pole, which cost him the race. Abrams bothered last turn.

4516 SIXTH RACE—Five furlongs. Selling. Three-year-olds and upward. Value to first $150.

Ind.	Horse—	Wt.	St.	¼	½	¾	Str.	Fin.	Jockey.	Op.	Cl.
4489	Laura Clay	109	1	..	1 1½	1 2½	1 2	1 2	F. Kelly	2	6-5
4497	De Grammont	113	6	..	4 2	2n	2 3	2 6	W. Kelly	3-2	2
4490	Ray Bennett	108	4	..	4 2	4 2	4¾	3 1½	Shale	20	30
4502	Be Brief	103	7	..	8	6½	5½	4n	Matthews	20	30
4493	Dav. Boland	113	5	..	2n	3 1½	3 1½	5½	W McIntyre.	10	15
4503	Adena	109	3	..	6½	8	7½	6h	C. Wright	4	4
4498	Incentive	107	2	..	5h	5¾	6 2	7 4	W. Powers	20	30
4503	Alice F.	109	8	..	7 1½	7 2½	8	8	Brooks	4	3

At post 14 minutes. Off at 5:01. Time—:24; :49; 1:01 4-5. Clay place 1-2, out show. Grammont place 1, show 2-5. Bennett show 6. Winner, Laura Clay (V. H. Terry) ch. m. The Friar—Laura Stone. Trained by W. Doane.
Scratched—Sir Angus, Auburndale.
Start good. Won easily. Second and third same.
Laura got away winging and held field safe without any trouble. De Grammont ran his race. Ray made a good showing. Alice acted badly at post and wore herself out. Adena badly ridden.

WHEATCROFT HEADS LIST OF WINNING OWNERS

By winning the Derby with French Cook, Mr. I. H. Wheatcroft, owner of the St. James' stable, has taken the lead in the list of winning owners with a total of $965.00 to his credit.

Harry Mack, who held the lead last week, is now in second place with earnings of $785.00.

W. D. Millard hangs on to third place, but is being closely pressed by Garrity and Dunlap. During the first thirteen days of the meeting the Country club had distributed among the horsemen at Oak Bay the large sum of $17,280. This sum has been distributed among no fewer than eighty-two owners, who have reaped the benefit of the Country Club's generosity. Following is a list of owners with winnings of $300.00 and over:

St. James Stable	$965.00
H. Mack	785.00
W. D. Millard	720.00
Garity and Dunlap	715.00
W. Ftizgerald and Co.	685.00
Ontario, Ore., Stable	585.00
G. Durker	550.00
J. Schrieber	845.00
M. Ries	475.00
J. James	450.00
J. Humbrecht	420.00
Alberta Stable	405.00
G. P. McNeil	400.00
C. Horning	385.00
McEwen and Lee	380.00
H. A. Cotton	370.00
L. W. Sears	370.00
B. Schrieber	350.00
B. D. Davies	335.00
J. Green	330.00
W. M. Cain	305.00
G. M. Johnson	300.00
J. M. Shilling	300.00

RIDER BROOKS LEADS LIST OF JOCKEYS

By reason of his remarkably clever riding during the past week Jockey Brooks has overtaken the leaders in the list of winning riders for the meeting, and now at the top of the heap with 13 winners, nine seconds and one third to his credit.

Brooks made a record during the past week when he rode 12 winners, or an average of two a day, which is remarkable for a boy who displayed no extraordinary ability at Los Angeles last winter, when it was impossible for him to secure a mount outside the stable of L. W. Sears, his employer. His performance of last Wednesday, when he piloted four winners was very creditable, and stamps him as a comer. Now that he has established a name for himself he will be in a position to select his mounts, and it goes without saying that if he is a boy of sense he will select mounts of the better class. This done, the rest will be easy, and should he keep up his good work of the past week he will finish the season in the lead.

By reason of an accident, McIntyre was unable to ride for several days, and in consequence fell back from first to fourth position. This temporary set back will not be for long, and we may expect the crack rider to begin climbing the ladder again as soon as he gets in his stride.

The positions of the riders does not differ to any material degree from the list published last week. Following is the list of the winning jockeys for the first 13 days of the meeting:

Jockey—	1st.	2nd.	3rd.
Brooks	13	9	1
W. Kelly	9	11	6
J. King	8	7	5
W. McIntyre	7	5	7
Anderson	6	3	5
Lycurgus	6	3	1
D. Riley	4	2	2
Alarie	4	1	3
Matthews	3	2	1
McEwen	3	1	5
J. Smith	2	2	1
Hullcoat	2	1	3
W. Powers	2	2	3
Shale	2	1	1
McLaughlin	1	4	1
F. Kelly	1	1	1
Vesper	1	2	5
Leeds	1	0	2
C. Wright	1	1	2
Selden	1	3	0
Hobart	1	2	3
McBride	1	2	2
I. Powell	1	2	3

One Game for Rhodes.

London, June 21.—D. F. Rhodes, of Boston, won one match in the first round of the lawn tennis championship now being contested at Wimbledon, having beaten R. B. Gurney, 9-7, 6-4, and 6-3. Mr. Rhodes is the only American entry.

HORSES CANNOT ALWAYS CONQUER

Many Reasons for Unexpected Changes in Form and Condition of Racing Animals

If there is one thing in which the racing public is unjustly exacting and in which it does not exercise its usual good judgment, it is in the matter of the change of form in horses from one day to another. This is not to say that all form reversals are due to natural causes, but it can be put down as a certainty that the great majority of them are.

Take the most perfect automobile, as typical of the highest class of machinery extant, and you will find that under exactly similar conditions over a given course, whether at a long or short distance, and without accidents, its time will vary considerably in a number of trials. Notwithstanding this, we expect the horse, which ran a mile in 1:43 on Monday (it may be the limit of his powers), to come back in the same time on Wednesday, and are sorely shocked if he is beaten in 1:44. This is not doing justice to the horse.

Many Reasons Why

There are a score of reasons why horses do not always run up to their top notch. The particular horse that we berate on account of a so-called form reversal may have been overtrained, that is to say given too much work; or he may not have had sufficient work to fit him for a hard race. He may have had eaten something that did not quite agree with him, or he may be "not feeling well" on that particular day.

In respect to physical ailments and disposition the horse is not unlike humans, who all have their "off days," and do not always feel like extending themselves to the limit of their powers. Moreover, the thoroughbred is a highly sensitive and nervous animal, and it takes but very little to set his nerves on edge, and sour his temper. But he can't talk, and we are prone to immediately condemn horse, owner, trainer and jockey, or more probably all of them.

Commiserate a little more with the poor thoroughbred, treat him, his owner, trainer and jockey with a little charity, for they are all deserving of it. Learn to separate machinery from flesh and blood—then, and only then, will you be ready to give the noble thoroughbred his just due.

WOODSIDE'S SELECTIONS

First race—R. H. Flaherty, Blue Heron, Beaumont.
Second race—Mechlin, Effervescence, Lord Provost.
Third race—Peggy O'Neil, Ornate, Traffic.
Fourth race—Livius, Gargantua, Christine A.
Fifth race—Rose Cherry, Jacomo, Margaret Randolph.
Sixth race—F. E. Shaw, Merrill, Sink Spring.
Most probable winner—F. E. Shaw.
One best parley—R. H. Flaherty to show, Livius to place, F. E. Shaw to win.

OVERNIGHT ENTRIES AT THE WILLOWS

First Race—5 furlongs; selling 3-year-olds and up:

4506—Jessupburn	100
3497—L.A.175, Marianna	109
4515—Banellen	114
(4490)—Blue Heron	114
4481—Gyros	116
4498—R. H. Flaherty	103
4506—Beaumont	105

Second Race—6 furlongs; selling 3-year-olds and up:

4475—Bonheur	107
4510—Maxtress	109
4498—Supine	107
4475—Avalon	114
4494—Effervescence	109
4505—Othmar	109
4500—Lord Provost	111
4512—Cliff Rogers	99
4504—Mechlin	109

Third Race—6 furlongs; selling 3-year-olds and up:

4482—Mr. Bishop	106
4505—Semproelle	106
4507—Ornate	107
4498—Mike Hennessey	121
4502—Traffic	112
4498—Zalta	107
4500—Alcibiades	116
4438—Pirate Queen	104
4504—Peggy O'Neal	*114
4477—Beautiful and Best	121

Fourth Race—1 mile; selling 4-year-olds and up:

4477—My Bouquet	113
(4473)—Livius	118
4493—Rama	113
4494—Ten Row	115
4484—Benvolio	118
4466—Christine A.	113
4503—Melar	*108
4501—Gargantua	118
4494—Colbert	111

Fifth Race—7 furlongs; selling 4-year-olds and up:

4485—Metlakatla	111
4497—Jacomo	116
4494—Black Cloud	106
4485—Miller's Daughter	104
4496—Margaret Randolph	105
4513—Lord Rossington	106
(4496)—Rose Cherry	111

Sixth Race—7 furlongs; selling 4-year-olds and up:

(4488)—Sink Spring	113
4509—Merrill	113
4500—Forest Rose	102
4509—F. E. Shaw	113
4496—Korosilany	104
4333—Salnesaw	109
4477—Dave Weber	113

CALIFORNIA SWIMMER BARELY BEATS CROMPTON

Henry Heinz, one of the crack swimmers of the Olympic Club, San Francisco, won the hundred yard dash last evening at the Gorge from Frank Crompton, of the Y.M.C.A.

The Californian won by but two yards, and the local swimmer showed great speed by staying with Heinz all the way. A large bunch of the Y.M.C.A., who are enjoying the summer on the banks of the Gorge were on hand to witness the event, and appreciated the Island champion's speed in keeping close to the San Francisco athlete.

The Y.M.C.A. swimmer would like a return match with the man from the south, and it is quite likely that a race will be arranged when Heinz comes back from a short trip to Vancouver. Crompton uses the trudgeon stroke, to good advantage, while Heinz is there with the crawl and single overhand.

★ RACING GOSSIP ★

Very few people realize that when Captain Burnett led his field home over the mile and one furlong journey in 1:56 yesterday, a world's record for half-mile tracks was established. The Willows course is assuming Los Angeles propensities for speed. Much credit must be given to Superintendent Dundee for the condition of the track as he has worked very hard on it. The result of his labor is now beginning to show. All the horsemen are much indebted to him for his care as the local speedway was far from perfect during the first few days.

* * *

Billy Magrane has at last struck his stride and may be expected to hold up his end of booking society from now on. He is one of the most popular chalk artists in the ring and his good luck will be welcomed by every turfman in the city.

* * *

Alice F. and Laura Clay delayed the start in the sixth with their acrobatic feats. In fact they almost established a booby record for getting away from the post they kept "Beginner" Weber in the pulpit for 18 minutes and broke a half dozen tapes before finally responding to the "gun."

* * *

Quite a discussion has grown out of the statement in these columns that Dr. Edmonds helped get the Wheatcroft horses into condition for their form reversals of Saturday. This is the way the matter now stands. Trainer Headley states that Dr. Edmonds was in the stable but once and had nothing whatever to do with the treatment of the formerly unlucky thoroughbreds. Dr. Richards, who is the track physician, is alleged to have said that the writer of this column is too prejudiced to give the credit to the deserving party. Owner Wheatcroft could not be found at the course yesterday and no authoritative statement could be gained from him. This will be continued in our next.

* * *

Phil Riley was pondering over a race in his own quiet way last night that would look very well at the barrier. The prospective field included Ed Ball, Edwin T. Fryer, Monvina, Captain Burnett, Ocean Queen, and several others of like class. I pick Ed Ball to beat anything on the track at a mile and an eighth but a handicap of this kind would compare favorably with anything on metropolitan tracks.

* * *

Dorothy Ledgett was badly cut down in the Derby but in spite of a severe foot wound and other injuries, the game little mare finished the distance and was not far in the rear considering the misfortunes.

* * *

If there are any biologists out of a job in the city their attention is called to the reward offered for the capture of Jack Dinue's spider, dead or alive. A crochetted monkey with a brocaded tail hasn't anything on the pocket pet of the boy timekeeper when it comes to creating icicle shivers.

* * *

Word was received from Dick Dwyer that he will start for Victoria as soon as the Salt Lake meeting is over. Salt Lake closes on Saturday and it may be expected that Dwyer will be here within a week after that date. Everybody will be glad to see him, but on the square, he isn't needed very bad at the gate right now. Our own little Joe is doing pretty well, thank you.

* * *

Jockey Selden won't do for another week yet. It wasn't the fault of the diminutive boy but no rider can be expected to keep to form when handicapped by blinkers. Any of you people who think the kid is no good just try falling off a horse on the last turn yourselves. We are lucky in having the lad with us at all, to say nothing of his being able to ride.

* * *

A. W. Rich, a Los Angeles broker, is attending the meeting. He says things are awful quiet on Spring street right now, but that business will begin to look up next September. He declares that the "nod" would go good at Santa Anita.

* * *

Jack Maley has come back to earth again. "Arizona" is a living illustration of the old saying about chicken and feathers. It was reported on the Rue de Government last night, however, that the chalk line blanket is only being temporarily used as a pattern for one that will have it crowded into the missionary barrel.

* * *

Dan Sullivan, who had charge of the horses left in Los Angeles by Earl Linnell, committed suicide at Santa Anita yesterday. Sullivan was an old turfman and many of his friends in this city will be grieved to learn of his deed.

* * *

Jockey Frankie Keogh will be seen in the saddle at the Willows today and it will be no surprise if he pilots home a couple of winners as an eye-opener. He will ride Traffic and Merrill and both of these consistent horses have a chance. Keogh was the Brooks of Oakland and you all know what that means.

* * *

Jockey D. Riley will be off the ground for the first time in three days today. Weber put the quietus on him Friday but he says the rest has done him good.

* * *

Dick Speakman and Joe Clunan have requested that their mail be addressed to the following place in the future: R. F. D. Number 4 (mile), Gorge road. Note this carefully because space is too valuable to call attention to it again.

BASEBALL

No National Games Today

New York, June 21.—By unanimous action of the club owners, all games scheduled for tomorrow in the National league have been called off on account of the funeral of Geo. B. Dovey, president of the Boston club. Brooklyn and Philadelphia will play a double header on Wednesday and Cincinnati and Chicago will meet in two games on Friday.

Northwestern League

At Seattle—Tacoma, 4-7-2; Seattle, 8-9-2.

At Portland — Vancouver, 1-3-1; Portland, 0-4-2.

At Spokane—Aberdeen, 1-2-2; Spokane, 5-8-1.

Pacific Coast League

At Los Angeles—Sacramento, 6-10-0; Vernon, 1-7-2.

No other games scheduled.

National League

At Pittsburg — Pittsburg, 5-12-0; Philadelphia, 3-9-3.

American League

At New York—First game, Washington 6-9-1, New York, 4-13-3; second game, Washington 2-8-4, New York 4-13-3.

At St. Louis—St. Louis, 0-5-2; Detroit, 2-6-1.

At Boston—First game, Philadelphia 5-10-3, Boston 6-11-3; second game, Philadelphia 1-2-0-, Boston 4-7-1.

Eastern League

At Baltimore—First game, Montreal 1-6-0, Baltimore 4-10-1; second game, Montreal 1-9-, Baltimore 2-4-5.

At Providence—Buffalo, 4-5-0; Providence, 1-4-3.

At Newark—Toronto, 2-9-1; Newark, 1-4-5.

At Jersey City—Jersey City, 4; Rochester, 1.

Western Canada League

At Calgary—Regina, 7-11-6; Calgary, 8-13-0.

At Medicine Hat.—Medicine Hat, 0-1; Brandon, 0-1. Game called account darkness.

At Edmonton—Moosejaw, 1-3-2; Edmonton, 2-5-1.

At Lethbridge—Winnipeg, 2-7-4; Lethbridge, 5-5-1.

HORSES GUARDED BY MOUNTED POLICE

Paris, June 21.—The horses for the races at St. Cloud today were escorted from their training quarters by mounted gendarmes, in order to prevent a repetition of the disorderly scenes of yesterday, when 40 militant members of the stableboys' union attempted to stop the running of the Grand Steeplechase of Paris at the Auteuil course.

A deputation of the stableboys visited the Minister of Labor, who has undertaken to mediate between the boys and the trainers. The boys demand recognition of their union, payment at the rate of $1.20 per day, better quarters and feed, and that they enjoy the benefits of the employers' liability law.

THE WAY JOCKEYS WILL SIZE UP IN TODAY'S RACING EVENTS

Brooks will ride—Mounts not given out but watch them closely.
Keogh will ride—Traffic and Merrill.
D. Riley will ride—F. E. Shaw, Semproelle, Rama, Lord Rossington.
F. Kelly will ride—Lord Provost and others.
McIntyre will ride—Livius and others.

WILL ALLOW SLOAN ON TRACKS AGAIN

Chicago, June 21.—A London special to the Inter Ocean says:

The Jockey Club stewards at a meeting, Monday, rescinded the order recently issued excluding Tod Sloan, the American jockey, from English race tracks, and he appeared yesterday in the Ascot enclosure for the first time this season.

The Jockey Club's action against Sloan has been criticised severely in sporting circles as unjust, it being notorious that other men much more serious offenders against turf conventions had been treated much more leniently.

The ruling does not mean that Sloan is restored to good standing as a jockey. He has not had his application for a license granted. The ban against him has been merely lifted so that he may go into the enclosure—the grandstand and the betting ring—of the tracks.

BEACON HILL NINE WINS OPENING GAME

The intermediate league was put in motion last evening at Beacon Hill, when the Pride Cigar team was taken into camp by the Beacon Hill nine. The latter had one run to the good after seven hard fought innings.

The strong batting of the Hill team told the tale, and they used up three of the Pride Cigar's slabsters, Peden, Cullin, and McDonald.

Fred McConnell, the popular ball player, gave unique satisfaction as umpire, all of his decisions being entirely in accord with both nines. The score:

	1	2	3	4	5	6	7	Ttl
Beacon Hill	2	3	0	2	0	1	3	11
Pride Cigar	5	3	0	1	1	0	0	10

The muchly used phrase of "Oh, You Kid," has been barred from the dressing room of the Tacoma ball team.

* * *

No ill effects have been heard of from any of the runners in Saturday's race.

* * *

"Money is the root of all evil," but Jack Johnson is anxious to dig $30,000 to fight Ketchel. Whew! That's a shovelfull.

* * *

John L. Sullivan may challenge the winner of the Jeffries-Johnson 20. A report from the tall and uncut.

* * *

The local ball team will not play any games for a while. The Bellingham tour is the next on the list.

MINORU TAKES $31,650 STAKES

Winner of English Derby Has Captured Enormous Sum for King During Career

SOVEREIGN DOES NOT OWN GREAT HORSE

Famous Colt Has Never Been Unplaced Since Beginning Turf Campaign

London, June 21.—Minoru's victory in the Derby was his third consecutive triumph this season for King Edward, the total of the colt's winnings for 1909 being $31,650—in the Greenham Stakes in March, the Two Thousand Guineas in April, and the Derby in May.

The development of the horse this season has been as singular as any of the sensational features attached to the one hundred and thirtieth running of the Derby. As late as March 30, one day before Minoru began his victorious campaign of 1909 by winning the Greenham Stakes, he was announced in the English racing calendar as having paid forfeit and been stricken from the most valuable of his engagements, the $50,000 Eclipse Stakes of 1910 at Sandown Park, the forfeit paid to release him from the engagement being $155.

The Fickleness of Fate.

There can have been no idea when this engagement was surrendered that Minoru would win the Derby, but he has come on amazingly in less than two months, and there is already speculation as to the possibility of his taking a place in turf history among the winners of the triple crown, the Two Thousand, Derby, and St. Leger, in which illustrious list Diamond Jubilee, racing for Edward when he was Prince of Wales, is included.

Is a Leased Horse.

Minoru, unlike Diamond Jubilee, however, is not owned by King Edward, but is simply leased for his racing career with half a dozen other horses from Colonel Hall Walker, to be returned to Colonel Walker when his racing career is ended. Like several other Derby winners of recent years—Galtee More, Ard Patrick, and Orby—the latest Derby winner is Irish bred, from the thoroughbred nursery maintained by Colonel Walker. He was transferred to King Edward as a yearling, and made his first appearance and won his only race as a two-year-old in King Edward's name, the Great Surrey Foal Stakes, the day following Signorinetta's sensational Derby win of last season.

Never Out of the Money.

Minoru started four times after that, but did not win, though he was never "out of the money," as it is termed in America, finishing second twice and third twice. Louviers, second to Minoru in the Derby, beat him at two years old in the Coventry Stakes, and Battle Ax beat him in the July Stakes at Newmarket. Minoru was third to Glaserian and Perdiccas in the Hopeful Stakes, carrying equal weights with the others in all these races, and in his last race of the year, carrying 126 lbs., and making concessions to the horses that beat him, he again was third, the Wolf's Crag-Jerpoint colt winning, and Mauve Patch finishing second, in the New Nursery Plate at the Newmarket Houghton meeting.

SHORT, SNAPPY SPORT

Johnny Hayes, who won the Olympic marathon at London last year, will come to the coast on July 5th. He will compete at Tacoma on that date in a full distance marathon.

* * *

Edward Weston, 75 year old walker took a good rest at Ogden, Utah, and is again on his way in the big bike from New York to San Francisco. The old man will come through California, walking over the S. P. roads instead of going around by way of Los Angeles.

* * *

This Saturday will be the first of the Minto cup series between Tecumsehs and New Westminster. The Easterners will have to go some to take the world's best lacrosse silverware from the sunny banks of the Fraser.

* * *

The J. B. A. A. theatre party tonight promises to be a bright affair, and a big crowd is expected to be on hand. "Dublin's Assurance" is the bill put on by the Gardiner Co. The proceeds are to help defray the expenses of the crews to Seattle for the N. P. A. A. O. regatta next month.

* * *

Entries are coming in fast for the big Y. M. C. A. field day on next Saturday at Oak Bay. In the five mile Baylis, Caluinan, Sweeney, Jasper and Alltunes will compete while Chandler and Johnson are expected down from Vancouver. The mainland clubs will send down men for the sprints and jumps; the relay race should be exciting as at least five teams will be entered.

* * *

Take a peek at the fights billed to come off in San Francisco within the next thirty days.

June 25—Len Powell vs. Young Erne.
June 25.—Chas. Reilly vs. Rosey Taylor.
June 26th—Leach Cross vs. Dick Hyland.
July 5th—Stanley Ketchel vs. Bill Papke.
July 15th—Young Corbett vs. Johnny Frazer.
'Frisco is certainly getting to be the happy hunting ground of the Pacific coast for the muggartists.

On the Waterfront

TEHUANTEPEC BRINGS FREIGHT

Entire Cargo Brought Here by Steamer Lonsdale Is European

LINER MAKES A FAST ROUND TRIP

Harriman Is to Build Railroad Through Central America

That an immense trade is being developed over the Tehuantepec railway, and that shipments from Europe, hitherto brought via the Horn, are now being carried across Mexico, is borne evidence to by the arrival of the Canadian Mexican liner Lonsdale, Captain Lindgren, in port yesterday with a cargo of 780 tons for here and Vancouver, all this merchandise being shipped through from Europe. When the steamer was at Salina Cruz, the west coast terminal of the Tehuantepec road, there were seven large merchant steamers loading with Enropean cargoes destined to Pacific coast ports.

The Lonsdale made the quickets round trip since she has entered service on this coast. She was away from here for thirty-nine days four hours, and during that time she called at the different Mexican ports on the route, spending a week at Salina Criz. Of her cargo some 300 tons will be unloaded here, the remainder being taken to Vancouver.

The Lonsdale made the quickest passengers, namely: Lycurgus Jackson, Henry B. Blain, E. H. B. Giraud, all ranchmen from points near Mazatlan, and Herbert A. Williams, an accountant, of the same port.

Advices received by the Lonsdale state that E. H. Harriman will build a railroad through Southern Mexico and Central America. The biggest piece of railroad construction ever done on the American continent will be completed by the man who, taking over the Southern Pacific and Union Pacific systems at a time when they were at their lowest ebb, as far as profits were concerned, created the greatest railroad system in America.

E. H. Harriman, with the Southern Pacific completed to Guadalajara, will continue his line southward until he controls railroad transportation on the North American continent from Seattle to the Isthmus of Panama.

The history of E. H. Harriman's railroad achievements in Mexico is spelled by his continuation of the Southern Pacific railroad from Arizona down the west soast to Guadalajara.

There has never been a question in the minds of railroad men in Mexico but what the west coast line of the Southern Pacific was but the first link of a system which would control the north and south business on this continent, as the Cape-to-Cairo road was to satisfy the plans of Cecil Rhodes.

It is now possible to say that E. H. Harriman controls today the railroad situation from all points on the west coast of the United States to the western terminals of the Panama Canal.

At any time that the Pan-American railroad is necessary to his construction work he will acquire it. At any time that he needs to acquire concessions in Central America they will be ready for him. The Pan-American railroad first suggested by James G. Blaine is going to be a fact, and E. H. Harriman is going to build it.

Fears For British Bark.

Bound from the Columbia river to Queenstown, Ireland, the British bark Roderick Castle, which sailed on December 6 last year has not been heard of since. Considerable fears for her safety are being felt at San Francisco. The Roderick Castle is an old ship but she carries a valuable cargo of grain. Her crew numbers 28 men.

SHIPPING INTELLIGENCE

Tatoosh, 8 a.m. — Cloudy, easterly wind. Bar 30.16, temp. 49, sea smooth. Out, schooner Salem, 7.40 a.m.

Pachena, 8 a.m. — Drizzling, south easterly. Bar. 30.06, temp. 50, light swell. Leebro arrived, 7.10, Quadra, 7.30, discharging. Tug Edna Grace, westbound, 8 a.m.

Estevan, 8 a.m. — Raining, southeast wind. Bar 30.13, temp. 50, light swell, no shipping.

Point Grey, 8 a.m.—Overcast, southeast wind. Bar 30.02, temp. 59, no shipping.

Cape Lazo, 8 a.m.—Clear, southeast wind. Bar 30.03, temp. 59, sea moderate, Spoke Chicago, northbound, 8 a.m.

Tatoosh, noon — Light rain, wind northwest, 7 miles. Bar 30.09, temp. 62. In, steamer President at 71.40 a.m.

Pachena, noon—Rain, calm. Bar 30.10, temp. 51, Tees westbound at 9.15 a.m.; Quadra at Carmanah; Leebro left for Carmanah at 11.30 a.m.

Estevan, noon — Cloudy, wind westerly. Bar. 30.21, temp. 56, sea smooth, no shipping.

Cape Lazo, noon — Cloudy, wind southeast. Bar. 30.06, temp. 70, sea moderate. Steamer Jefferson, northbound at 11.15 a.m.

Point Grey, noon — Part cloudy, wind southeast. Bar. 30.08, temp. 63. Out, steamer Cassiar at 10.20 a.m.

Tatoosh, 6 p. m. — Clear, southwest wind, 8 miles. Bar. 30.34, temp. 52, sea smooth. In, steamer Colonel E. L. Drake, at 3:20 p. m.; steamer Maveric, at 3:15 p. m. Outside, bound in, U. S. S. Columbine.

Estevan, 6 p. m.—Clear, northwest wind. Bar. 30.36, temp. 57, light swell, no shipping.

Pachena, 6 p. m.—Clear, west wind. Bar. 30.18, temp. 55, light swell, no shipping.

Cape Lazo, 6 p. m.—Clear, southeast wind. Bar. 30.08, temp. 54, sea moderate. Spoke steamer Jefferson, north bound, at 2:45 p. m., north of Seymour Narrows.

Point Grey, 6 p.m.—Overcast, southeast wind. Bar. 30.08, temp. 52, no shipping.

MEXICO NOT TO RENEW SUBSIDY

Aid to Canadian-Mexican S.S. Line to Be Discontinued

The Mexican government will not renew the subsidy and concessions given to the Canadian-Mexican steamship line after the expiration of the present term, according to advices brought by the steamer Lonsdale, which returned from Salina Cruz and way ports of Mexico last night. The decision of the department of communications at Mexico city has not yet been announced, but a semi-official statement has been published that a decision has been reached. A subsidy of $50,000 a year was given to the line, a similar subsidy and a mail contract, worth about a quarter as much more, being given by the Canadian government.

The Canadian-Mexican Pacific company has for the past two years been running a monthly service between Canadian and Mexican ports, calling at Guayamas, Mazatlan, San Blas, Manzanillo, Acapulco and Salina Cruz.

Until the recent opening of the Jebsen line, the Canadian-Mexican Pacific company was the only one which ran ships from Mexican to Canadian ports, and the government was forced to maintain the concession in order to have mails carried. However, it was arranged between the Jebsen company and the minister of communications that the Ella and Erna, the two Jebsen ships, are to call at Mazatlan, and the petition of the Canadian company for renewal of their concession, was refused.

The concession which was formerly enjoyed by the Canadian company included not only special privileges on entering or leaving Mexican ports, but also a substantial subsidy granted for the carrying of mail, and a reduction of the tonnage dues.

Should the company decide to continue its service, it will be under larger expense than formerly, and in addition will labor under the disadvantage of having to combat a competitor for its trade in the Jebsen line.

MOVEMENTS OF C.P.R. STEAMERS

The steamer Queen City reached the C. P. R. wharf on Sunday from Rivers' Inlet and way ports with 80 passengers.

The steamer Princess Ena, which has been tied up for some time, left port yesterday for Ladysmith to load coal for the Pacific Whaling company. The steamer will also take a large shipment of barrels, and returning, will bring a cargo of whale oil and fertilizer. She will also take a number of Indians to the Fraser River.

MILLIONAIRE CHARTERS BEATRICE

C. P. R. Steamer to Carry Capitalists to Queen Charlotte Islands

To carry a party of mining men to inspect projerties at the Queen Charlotte Islands, the Princess Beatrice has been chartered from the C.P.R. coast steamship service by James A. Moore, the Seattle millionaire, and will leave this port tomorrow on the trip. The charter will probably last for several days, but no specified time has been stated.

The party will be a small one, and it is understood that Mr. Moore has a number of interesting propositions in the Queen Charlottes which he will submit to the party of capitalists whom he is taking on the Beatrice.

ROYAL IN PORT FROM SKAGWAY RUN

Lord and Lady Clanwilliam Make Round Trip on C. P. R. Vessel

The C.P.R. steamer Princess Royal arrived in port yesterday afternoon, after her usual fortnightly trip on the Skagway route, bringing south 120 passengers. Among these were Lord and Lady Clanwilliam, who made the round trip on the Royal. At Skagway a private car of the White Pass and Yukon railroad was placed at the disposal of his lordship and his wife, and they made a trip to the Summit accompanied by R. W. Berdoe, manager of the line.

The Royal called at Juneau and Wrangel on her recent trip, and among the passengers brought south were: Major D. P. Richardson, of the U. S. army, P. Sullivan, J. Sullivan, W. H. Solderberg, J. Johnston, L. H. B. Beamish and wife, of Ashcroft; R. Dart, F. Folger and wife, and Mrs. Eckhard. The passengers also included five honeymoon couples from the mainland and Seattle, all of these taking in the round trip.

The Royal reports that there is a fairly good run of salmon starting on the Skeena. The Nimpkish logging camp, opposite Alert Bay, has been closed down, owing to the low price obtainable for logs.

Tomorrow afternoon the Royal will make the triangular trip on the ferry service, relieving the Princess Charlotte, and on Friday night she will sail again for Skagway and way ports.

MOGUL EGYPTIAN CIGARETTES

CORK TIPS

15 cents per box

How to Avoid Sea Sickness

Take along a box of Mothersill's Sea and Train Sick Remedy. It has recently been thoroughly tested on **English and Irish Channels** and found absolutely reliable. Recommended editorially by such papers as London Daily Express, and the Press generally in Great Britain. Analyzed by Sir Charles A. Cameron, C.B., M.D., Guaranteed perfectly harmless and if not satisfactory money refunded. Write for booklet and press notices and testimonials from prominent people. For sale at first-class druggists, or send direct to **Mothersill Remedy Co., 246 Cleland Bldg., Detroit, Michigan..**

For sale and recommended in Victoria by C. H. Bowes & Co., D. E. Campbell, John Cochrane and Dean & Hiscocks.

CANADIAN PACIFIC

Special Eastern Excursions

TICKETS ON SALE JULY 2nd AND 3rd
FINAL RETURN LIMIT OCT. 31st

BRANDON, P. LA PRAIRIE, WINNIPEG, FT. WILLIAM, PORT THUR, ST. PAUL, DULUTH and return $60.00
CHICAGO and Return $72.50
ST. LOUIS and Return $63.90
OMAHA and Return $63.90
TORONTO and Return $95.50
MONTREAL, OTTAWA, and Return $105.00
NEW YORK and Return $108.50
BOSTON and Return $110.50
HALIFAX and Return $131.20

Tickets also on sale Aug. 11th and 12th. Secure your sleeping accommodation early. For routings and any further information write or call on L. D. CHETHAM, City Passenger Agent
1102 GOVERNMENT STREET

AGENT FOR ALL ATLANTIC STEAMSHIP LINES

SEATTLE ROUTE

S.S. "Iroquois" leaves Victoria at 9 a. m. daily; for Port Townsend and Seattle. Returning, leaves Seattle midnight. Tickets interchangeable with C. P. R. steamers.

Jas. McArthur, Agent.
Phone 1451 824 Wharf St.

THE Steamer "Don" For Hire

APPLY R. W. BULLER
C. P. R. Wharf.

To Atlin, Dawson and Lower Yukon River Points

WHITE PASS & YUKON ROUTE

Navigation is now open on the Yukon river and lakes. Connections are made with the company's steamers carrying both freight and passengers.

At Caribou for Atlin; at White Horse for Dawson and intermediate points, and at Dawson for Fairbanks and points on Lower river.

For further information apply Traffic Department, Williams' Building, Vancouver, B. C.

EMPRESSES
CANADIAN PACIFIC ATLANTIC STEAMSHIPS

ONLY FOUR DAYS AT SEA
LARGEST, FINEST AND FASTEST SAILINGS TO EUROPE

From Montreal and Quebec.
Lake Manitoba .....Saturday, June 26
Empress of Ireland.....Friday, July 2
Lake Champlain .....Saturday, July 10
Empress of Britain.....Friday, July 16
Lake Erie .....Saturday, July 24
Empress of Ireland.....Friday, July 30
Lake Manitoba.....Saturday, Aug. 7
Empress of Britain....Friday, Aug. 13
Lake Champlain.....Saturday, Aug. 21
Empress of Ireland....Friday, Aug. 27

First Cabin, $90.00 and up; Second Cabin, $48.75 and $50.00; One Class Cabin, $42.50 and up.

The popular LAKE STEAMERS carry ONE CLASS OF CABIN passengers only at second cabin rates.

For further information call on or write
L. D. CHETHAM,
City Passenger Agt., 1102 Government St

FOR SAN FRANCISCO AND SOUTH PORTS

Leaves Victoria 8 a. m.

S. S. City of Puebla, or Queen, June 23, 30, respectively. Steamer leaves every seventh day thereafter.

S. S. Governor or President sails direct from Seattle, June 25, July 2, 8, and every seventh day at 10 a. m.

FINE EXCURSIONS BY STEAMER TO CALIFORNIA AND MEXICO.

ALASKA EXCURSIONS—July 1, 15, 16, 30, 31, Aug. 15.

FINE TRIPS AROUND THE SOUND EVERY SEVEN DAYS.

FOR SOUTHEASTERN ALASKA

Connecting at Skagway with W.P. & Y.R.

Leaves Seattle at 9 p. m., S. S. Cottage City or City of Seattle, June 23, 30, July 5, 11, 17.

Steamers connect at San Francisco with Company's steamers for ports in California, Mexico and Humboldt Bay.

For further information obtain folder. Right is reserved to change steamers or sailing dates.

TICKET AND FREIGHT OFFICE—1117 Wharf Street. Phone 4. R. P. Rithet & Co., Ltd., Agents. C. D. DUNANN, Gen. Pasenger Agent.
112 Market St., San Francisco.

For Northern B. C. Ports

S. S. VADSO
10 p. m.
THURSDAY, JUNE 17
10 a. m

John Barnsley
Agent 534 Yates Street
Phone 1925.

The Canadian-Mexican Pacific Ss. Line

REGULAR MONTHLY SERVICE

From British Columbia to Mexican ports, also taking cargo on through Bills of Lading to United Kingdom ports and the Continent via the Tehuantepec National Railway.

Sailing from Victoria, B. C., the last day of each month.

For freight or passage apply to the offices of the company, 328 Granville street, Vancouver, or 1105 Wharf street, Victoria.

JEBSEN LINE

NEW MEXICAN GATEWAY

Operating Fast Mail Steel Steamships "Ella," 3510 Tons, "Erna," 3476 Tons Fast Passenger and Freight Service

Puget Sound, British Columbia, California, Mexico, Central America

S. S. "Ella" sails from Victoria 3 p. m., June 25

VERY LOW RATES

Particulars: C. S. BAXTER, Agent. 809 Government St.
C. GARDINER JOHNSON & CO., Vancouver, B. C.

ALLAN LINE

ROYAL MAIL STEAMSHIPS.
SHORTEST SEA PASSAGE
LAND TO LAND IN FOUR DAYS.
Fast Turbine Steamships.

MONTREAL TO LIVERPOOL.

Tunisian (10,576 tons)..June 18, July 16
Victorian (12,000 tons)..June 25, July 23
Corsican (11,000 tons)...July 2, July 30
Virginian (12,000 tons)...July 9, Aug. 6

MONTREAL TO GLASGOW.
Low Rates.

Pretorian (7,417 tons)..June 19, July 17
Hesperian (10,000 tons)..June 26, July 24
Ionian (9,000 tons).....July 3, July 31
Grampian (10,000 tons)..July 10, Aug. 7

Grampian and Hesperian (now twin screw), largest, fastest and finest steamers between Montreal and Glasgow.

Ionian and Pretorian—These well-known and popular steamers now carry one class cabin (called second) at following moderate rates:

Cabin, $42.50 upwards. Third class, $27.50.

Also direct service Montreal and Quebec to Havre and London.

For reservations, pamphlets, and further information, apply to Agents Canadian Pacific Ry. W. R. ALLAN, General Agent, Winnipeg, Man.

GRAND TRUNK RAILWAY SYSTEM

Solid wide Vestibule Trains of Coaches AND SLEEPING CARS BETWEEN CHICAGO, LONDON, HAMILTON, TORONTO, MONTREAL, QUEBEC, PORTLAND, BOSTON,

And the Principal Business Centers of Ontario, Quebec and the Maritime Provinces.

Longest Double-track Route under one management in the American Continent.

For Time Tables, etc., address
GEO. W. VAUX,
Assistant Gen'l Passenger and Ticket Agent,
135 Adams St., CHICAGO, ILL.

NOTICE TO CONTRACTORS.

North Dairy Farm School.

Sealed tenders, superscribed "Tender for Schoolhouse," will be received by the Hon. the Minister of Public Works up to noon of Wednesday, the 30th day of June, 1909, for the erection and completion of a two-room frame schoolhouse, situated near the pumping station on the Quadra street extension, in the Saanich municipality.

Plans, specifications, contract and forms of tender may be seen on and after the 7th day of June, 1909, at the offices of W. Campbell, Esq., secretary of the School Board, Royal Oak; and at the Public Works Department, Victoria, B. C.

Each proposal must be acompanied by an accepted bank cheque or certificate of deposit on a chartered bank of Canada, made payable to the Honorable the Minister of Public Works, for a sum equivalent to ten per cent. of the amount of the tenders, which shall be forfeited if the party tendering decline to enter into contract when called upon to do so, or if he fail to complete the work contracted for. The cheques or certificates of deposit of unsuccessful tenderers will be returned to them upon the execution of the contract.

Tenders will not be considered unless made out on the forms supplied, signed with the actual signature of the tenderer, and enclosed in the envelopes furnished.

The lowest or any tenderer not necessarily accepted. F. C. GAMBLE, Public Works Engineer.
Department of Public Works,
Victoria, B. C., June 2nd, 1909.

NOTICE

Notice is hereby given that thirty days from this date the registered office or principal place of business of Robert Ward and Company, Limited Liability, will be changed from Temple Building, Victoria, B. C., to Hastings Street, Vancouver, B. C.

Dated this 9th day of June, 1909.

ROBERT WARD & COMPANY, Limited Liability.

Those Beautiful Paeonies

Are in bloom. Come and see them at the
Lansdowne Floral Gardens
1591 Lansdowne Road, City

Send for our catalogue. See our exhibit at the rose show on June 25th at the rink.

Lever's Y-Z (Wise Head) Disinfectant Soap Powder is better than other powders, as it is both soap and disinfectant. 20

CORRIG COLLEGE

Beacon Hill Park. Victoria, B. C. Select High-Grade Day and Boarding College for Boys of 8 to 15 years. Refinements of well-appointed gentlemen's home in lovely Beacon Hill Park. Number limited. Outdoor sports. Prepared for Business Life or Professional or University examinations. Fees inclusive and strictly moderate. A few vacancies at winter term, January 4th.

Principal J. W. CHURCH, M. A.

University School

VICTORIA, B.C

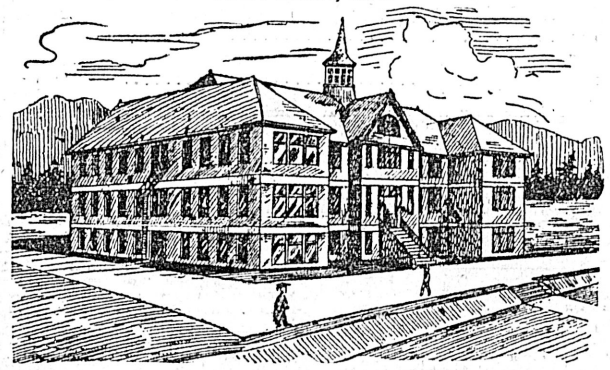

Summer Term Begins April 14th

in Spacious New Brick Building.

Fifteen Acres of Playing Fields

Accommodation for 120 Boarders.

Staff of University Men: Organized Cadet Corps. Musketry Instruction: Football and Cricket.

RECENT SUCCESSES AT McGILL AND R.M.C.

WARDEN:
Rev. W. W. Bolton, M.A. (Cambridge).

PRINCIPALS:
R. V. Harvey, M.A. (Camb.) J. C. Barnacle, Esq. (Lond. Univ.)

For Prospectus Apply the Bursar

INSPECTION INVITED

WE shall esteem it a favor if you will give us a call. We are always pleased to show our new lines and your inspection places you under no obligation to purchase : : : : : :

Lines of Special Merit are

MEN'S BOOTS, in Black, Tan and Ox-Blood Calf-Skin and Patent Leather. Genuine Goodyear welt soles. Smart, classy lasts and thoroughly reliable $5.00

LADIES' BOOTS—Superior quality Vici Kid, Chocolate Kid and Patent Colt Blucher Boots, Goodyear welt and McKay sewed soles. Dainty modes..... $4.00

The address is

Anglo-American Footwear Co.

623 Johnson St., Between Government and Broad Streets

VICTORIA REAL ESTATE

B.C. LAND & INVESTMENT AGENCY

922 Government Street — LIMITED — Victoria, B.C.

BUSINESS BARGAINS

YATES STREET—Three Full Sized Lots in the business section. Each, with easy terms $5,000

JOHNSON STREET—Two-storey Brick Building with corner lot, cheap in order to close an estate...$13,000

GORGE ROAD SUBDIVISION—All nice lots, best of soil, no rock. $50 cash and $10 per month. Discount for cash, allowance for acreage. Lots still selling at $150 and upwards, only three left at $150, plenty at $175 and $200

FOR SALE OR EXCHANGE—BARGAIN—Large 11-roomed dwelling and lot 60 x 120, nicely situated, James Bay, close-in. Will take smaller house as part payment.

SUBURBAN ACREAGE—Five acre blocks of cultivated land well adapted for fruit growing, with beautiful view—convenient to city—for sale on easy terms Price, per acre $300

ALSO FIVE ACRE BLOCKS OF BUSH LAND—All good, no rocks, at, per acre.....$150

DOUGLAS STREET—Large Lot, improved, 57 x 120, with rear entrance, very central and exceptionally cheap at $12,000

HEAD STREET—Two very large desirable residential lots, surrounded with shade and ornamental trees in first class location, near car line, at bargain prices. Priced at .... $1,000 and $1,100

Fire Insurance Written — Phoenix of London. Farms — Ask for Printed List

"Sunnyside," Victoria Arm, Reduced Price, $7350

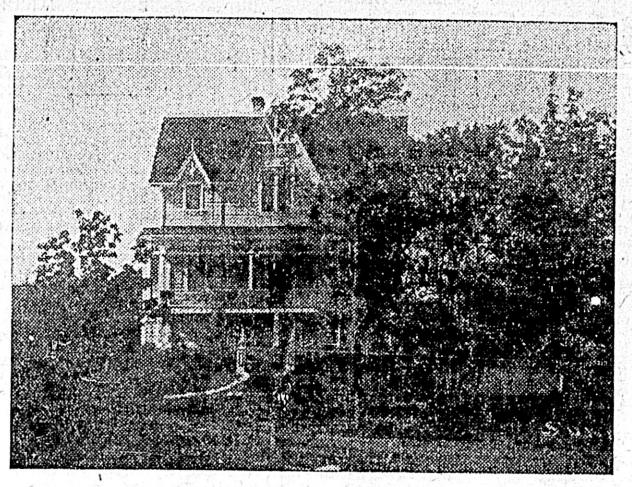

Situated on about half an acre of beautiful lawn and grounds upon which flowers and shrubs grow luxuriously, and fruit trees flourish abundantly. This beautiful residence faces Victoria Arm; a large two-story house of 12 fine rooms; a modern dwelling in every particular and newly renovated, contains hot air furnace, fine stable for two horses, boathouse, etc.

We have been instructed to sell this lovely home at once for the greatly reduced price of $7350. Let us help YOU to save money in purchasing it either as a home for yourself or as a paying investment. See us for TERMS.

P. R. BROWN, LIMITED

Telephone 1076. Money to Loan — Fire Insurance Written 1130 Broad St.

FUNDS *For Investment* WANTED

We have on hand a number of First-Class Mortgages, both here and in Vancouver, on choice residential properties, which we can turn over to investors wishing for First-Class Securities yielding mostly 7 per cent.

PEMBERTON & SON

Head Office 614 Fort Street, Victoria, B.C. Branch, 326 Homer Street, Vancouver, B.C.

SEA FRONT LOTS

We have for sale some of the finest building sites in the City, with unrivalled view of the Straits and Olympian Range. Each lot has got its own beach. If you want to make some money see us before they are all sold. We have only limited number for sale. $250 will handle any one of them, bal. in 1 and 2 years

THIS IS THE CHEAPEST WATERFRONT PROPERTY IN THE CITY TODAY—TWO MINUTES FROM CAR LINE

GRANT & LINEHAM

Telephone 664 634 VIEW STREET P.O. Box 307

MONEY TO LOAN. FIRE INSURANCE WRITTEN

SOCIAL AND PERSONAL

Mrs. C. E. Pooley will entertain the Friday Bridge Club on Saturday afternoon.

* * *

Mr. and Mrs. W. Mormald, of Calgary, are spending their honeymoon here and in other coast cities.

* * *

Miss Olive Fawcett has returned to town after an enjoyable three weeks' visit with friends in Nanaimo.

* * *

Mrs. Alex. Urquhart, of Comox, is visiting Mrs. W. McDowell, of 503, Superior street.

* * *

Mr. N. S. Jensen, a prominent business man, of St. Paul, Minn., arrived yesterday, and registered at the Dominion hotel.

D. H. Robinson and bride, of Vancouver, are paying a short visit to Victoria.

* * *

Mr. and Mrs. A. Sando and family, of Vancouver, arrived last night and registered at the King Edward hotel.

* * *

Captain A. A. Sears, of the steamer Iroquois, is staying for a day or so at the Dominion hotel.

* * *

Mr. and Mrs. W. H. Clever, of New Denver, are guests at the Dominion hotel.

* * *

Mrs. J. Morrison and daughter arrived from Vancouver lesterday, and registered at the Dominion.

* * *

Mr. J. Rosenburg, of White Horse, is staying for a few days at the King Edward hotel.

* * *

Mr. and Mrs. Biggar, of Kansas City, arrived at the Empress yesterday and will make an extended stay in town.

* * *

Mr. and Mrs. Arthur Narracott, of Winnipeg, who are spending their honeymoon on the coast, will visit Victoria shortly.

* * *

Mrs. Rocke Robertson and Miss Eberts are visiting in Vancouver, where they are the guests of Mrs. H. E. C. Carey.

* * *

Rev. C. E. Cooper and Bishop and Mrs. Perrin have returned to town from Alert Bay, where they went to attend the formal opening of the new hospital.

* * *

Mr. and Mrs. Arthur L. Earle, whose marriage took place last Wednesday in Vancouver, are spending their honeymoon here and at Shawnigan lake.

* * *

Hon. D. M. Eberts and Mrs. Eberts will celebrate their silver wedding on Friday the 25th. Mrs. Charles, Fort street, is giving a tea in honor of the event.

* * *

Mr. and Mrs. George Ross, of Ottawa, who are touring the west coast, arrived in town yesterday, and will spend some time in Victoria and surrounding districts.

* * *

Mr. and Mrs. R. Finlayson and Mr. J. Cran, of this city, were guests at a very smart dance given by Mrs. J. C. Keith in Lester hall, Vancouver, last Friday evening.

* * *

Mr. and Mrs. Adam Kramer, of Cincinnati, and Miss Ethel A. Fraser, of Boston, are among our American visitors who arrived here yesterday, and will make an extended stay.

* * *

Hon. George Broderick, son of Lord Middleton, who recently spent some time in Victoria, has gone to the Similkameen and Okanagan districts for the purpose of buying a fruit ranch, on which he will locate.

* * *

Sir Richard and Lady Musgrave and Captain and Mrs. Chaplain, who have been spending the past few weeks in Victoria, left for Seattle on Saturday, en route for New York, from whence they will proceed on their return to England.

FOR SALE

A GREAT LITTLE FARM, LOCK, STOCK AND BARREL.

This is a property we can confidently recommend, it is a grand opportunity for anyone desirous of stepping into a farm as a going concern on a paying basis. The owner has unquestionable reasons for selling; he is a thoroughly practical man who has made his place a success. The purchaser will reap the benefit of his work and experience. The land is in splendid tilth, buildings, fences and implements in thorough repair.

28 Acres—Saanich Peninsula, 18 acres under plough, ½ mile from station, 10 miles from Victoria, near school, postoffice and phone.

Soil—Black loam, red loam and sandy loam, 18 acres under cultivation, balance slashed, burned and seeded to pasture. A large proportion suitable for fruit.

Water—Spring creek, also well at house.

Fences—Wire, board and rails, in good condition.

Buildings—Five-roomed bungalow, barn and loft; stabling for 7 head, loose box, piggery, root house, waggon shed, carpenter's shop, fruit packing room, woodshed, separator room, 6 poultry houses and runs.

Fruit—2½ acres, 1 acre in full bearing, balance 3-year-old trees.

Stock and Implements include all the stock on the property, a full list of which will be given on application. Implements include everything necessary for dairy, fruit and poultry and general farming.

Crops—Include six acres of oats, four acres of potatoes, 1½ acres mangolds, besides corn, turnips, rape, carrots, 2,000 cabbage plants, 200 tomato plants, and quantity of other vegetables. Crop alone as it stands is worth $1,000.

Price $8000

Terms as Arranged.

TOLLER & GRUBB

Phone 2046.... 1232 Government St.

W. C. BOND Phone 1092 R. W. CLARK

WATERFRONT PROPERTY AROUND VICTORIA IS GETTING SCARCE

We have a few good buys as follows and would invite all intending buyers to call and see us.

No. 1—GORGE—Twenty acres, running from Gorge to Colquitz River $13,000.00

No. 2—PORTAGE INLET—Four Acres, beautifully wooded and choice location, per acre.....$400.00

No. 3—PORTAGE INLET, 4½ acres, bounded by Colquitz River $4,500.00

No. 4—PORTAGE INLET, 4½ acres, adjoining No. 3. Per acre $1,500.00

No. 10—83 Feet on Craigflower Road and about 90 feet on Gorge. Good 6-Room House and a number of fruit trees $6,000.00

No. 6—GORGE ROAD, five acres, extra choice location. Per acre $1,500.00

No. 7—ESQUIMALT HARBOR (Opposite Bullens), two choice lots, 60 x 120 each. The pair, only.....$1,500.00

No. 8—DALLAS ROAD (near Moss Street), two large lots with 6-room house, for the low price of.....$2,800.00

No. 9—TWO ACRES AND A QUARTER, with 166 feet frontage on Craigflower Road and 180 feet on Gorge for $10,000.00

No. 5—PORTAGE INLET, five acres, also very fine water frontage, per acre $1,100.00

BOND & CLARK, 614 Trounce Avenue. :: Telephone 1092

Local Agents for Pacific Government Lands and Concession Corporation, Ltd.

W. C. BOND TELEPHONE 1092 R. W. CLARK

AMUSEMENTS

"Dublin Assurance."

"Dublin Assurance" is an excellent name for the farce comedy put on the boards of the Victoria theatre by the Edmund Gardiner company for the first time last night. It is a good specimen of the Hibernian comedy of the old school, and Sir Felix O'Callaghan, the principal character, is one of those rollicking Irish ne'er-do-wells so familiar to the lovers of the works of Charles Lever. An utter scamp his sense of humor and unfailing good temper under the most trying reverses of fortune preserve for him the sympathies of the audience.

Charles Vernon plays the part of Sir Felix, and seeing his work last night one can readily understand how years ago he had such phenomenal success when he starred in the play. He still plays it with all his old fire and soon gets the audience with him. The first act dragged a little last night, as is so often the case with first performances. After that the play went with snap and vim, and kept the audience in roars of laughter. Sir Felix lies himself into and out of one complication after another amid the shrieks of the spectators. It is a long time since so much hearty laughter has been heard in the theatre.

The play itself will not bear much criticisms, but it is very funny and that is all that is needed. The players, too, showed to better advantage than last week. Miss Gilbert was delightful as ever as young Julia Marjoribanks, while Mrs. Brook made an exceedingly handsome Mrs. Monteagle, a susceptible widow of a certain age. Miss Girard was clever as Betsy.

Reginald Holmes gave a clever rendition of Col. Revere, a credulous old gentleman who is much alarmed at his son's mysterious illness, and is disposed to take everyone and everything at their face value. Orrin Knox did good work once more as the young scamp of a cadet, Charles Revere, who is aided and abetted in his mischievous designs by Sir Felix, masquerading as a doctor. Altogether the play gives plenty of opportunity for the most uproarious kind of fun, and those who have taken tickets for tonight's performance under the auspices of the James Bay Athletic Association will get good value for their money. The house last night was a distinct improvement on last week's audiences, and "Dublin Assurance" should prove a drawing card while it is on the bill.

Pantages Theatre

The Pantages has certainly put a winner over this week. Hoot Mon! It's the Scotch. Scottish singing, Scottish dancing, bagpipes and all. There has been Scotch vaudeville entertainers here before but none have ever appeared with the national atmosphere so thoroughly manifest as "The Scotch Macks." Glasgow's favorite singing and dancing specialists, who are just completing their American tour which has been a triumph. They sang and danced in a manner last night that brought forth the veritable storms of applause from the capacity audience and when Mr. MacDonald did Harry Lauder's great song recital it called another storm and many curtains.

The balance of the show is very good with such big features as The Barrets in a farcical sketch "The Lord's Doll," the Fishers, by far the best contortion act here within a year, Duncan Ross, English comedian and excellent song, and moving pictures.

New Grand Theatre

Carita Day and her dancing boys created a furore at the New Grand theatre last night with their hard shoe dancing turn. Resounding cheering and hurrahs accompanied them throughout their act after they once got started.

Mabel Carew and Jack Van Epps have a splendid singing turn with seven songs and a recitation. Miss Carew is an artist of the first merit and her clean and dainty display made her a favorite at once with her audience. Jack Van Epps is welcome for his piano playing alone. With a piano upon the stage he accompanies Miss Carew in her songs and during her second intermission gives a piano selection of considerable class in an accomplished manner.

The racing sketch "The Unexpected," by Wyatt and Blanch Rice, is a good one. Wyatt has an Indian jade bracelet which is better than a hunch and at a critical moment wins $5,000 and then the stage rains money in bunches.

Sades, the fourth importation for the week, puts on a juggling turn that has won him fame in all the large continental cities and was nothing behind last night. The climax of the act is a picture of the King with electrical effects that balanced upon his head gets him a big round of applause.

Knotts, the blackface humorist, is the fifth act on the bill and makes many a laugh.

Thomas J. Price sings "Those Pretty Things You Say," in an admirable voice while the pictures accompanying it are some of the best that have been seen here. The motion pictures caused much laughter at both shows last night and the two crowded houses had the satisfaction of seeing one of the best bills the Grand has ever had.

LAUNCH PARTY IS MISSING

Cordova, Alaska, June 21.—Wireless messages received from Katalla, Alaska, state that the launch Corsair, with Capt. Auer and seven men, has been missing for ten days. When last seen the launch was aground on the Copper river delta, in an exposed point near the ocean. The revenue cutter Bear, in command of Capt. Bertholf, has been communicated with by wireless 100 miles at sea, en route to Kodiak, and is now on the way to Katalla to search for the missing party.

THE MAURETANIA AGAIN CLIPS RECORD

Queenstown, June 21.—The Cunard line steamer Mauretania has clipped another fifty minutes off the best previous eastward record, which is also her own. She accomplished the journey from New York in four days seventeen hours and twenty-one minutes, the best previous being four days eighteen hours and eleven minutes. She arrived off Daunt's Rock at 10.11 this morning. The total run was 2,933 knots made at an average speed of 25.88 knots an hour. The best previous average speed was 25.70 knots an hour.

VICTORIA REAL ESTATE

Gordon Head District

About 20 acres, having about 800 feet sea frontage. Small cottage, stable, chicken houses. Land is most suitable for fruit; about 6 acres improved. There are 600 selected trees, 300 currant bushes, 100 gooseberry, one-quarter of an acre asparagus, one-quarter of an acre strawberries, besides raspberries and rhubarb. This property is close to school and post office, and only 5 miles from Victoria City Hall, and offers a pleasant and profitable site for a home, with one of the grandest views on Vancouver Island.

Price $10,500 On Very Easy Terms

SOLE AGENTS

Established 1890 **R. S. DAY & B. BOGGS** Telephone 30

Who Will Be Pleased To Show The Property. 620 FORT STREET, VICTORIA, B. C.

THIS ORCHARD OF 6⅓ ACRES

For Sale

The land is all in a high state of cultivation with 700 fruit trees in rows of beautiful, well-kept trees, cherries, apples, pears and plums, 7 years old.

Three acres in small fruits strawberries, raspberries, and loganberries.

For Sale

New Six Roomed House with city water New stable, woodshed and poultry .. .. house

within 3½ miles of City Hall

Purchaser can obtain horse, buggy and tools if desired at a reasonable price.

Price $8000

SWINERTON & MUSGRAVE

1206 GOVERNMENT STREET.

THEATRICAL TANGLE ENDED

Up-to-date Play House Assured for Victoria

If negotiations now under way are consummated, as it is expected will be the case, Victoria is assured of an up-to-date theatre. After the recent uncertainty in theatre circles everything appears to be plain sailing. The trouble between J. Boscowitz, proprietor of the Victoria theatre and E. A. Ricketts, lessee of the playhouse, will, in all likelihood be terminated by the Victoria Musical society coming into an arrangement with Mr. Boscowitz whereby the theatre will be taken over from the latter who, it is stated, is also willing to advance the necessary funds, some $25,000, required to thoroughly renovate and bring up to date the premises which are far from the standard of a modern theatre.

This satisfactory result of long drawn out negotiations was virtually confirmed yesterday by a party who is in touch with what has been going on behind the scenes for some time. That whatever result is attained, so long as this city is given proper accommodation from a theatrical standpoint, has been the wish of every person interested in the proper presentation of the drama in this city.

If the arrangements under way are completed Victorians are certain of seeing the syndicate shows until the end of 1910 and later. It is stated that representatives of the musical society have been busy canvassing the city and have already been assured of the support of Lieut.-Governor Dunsmuir.

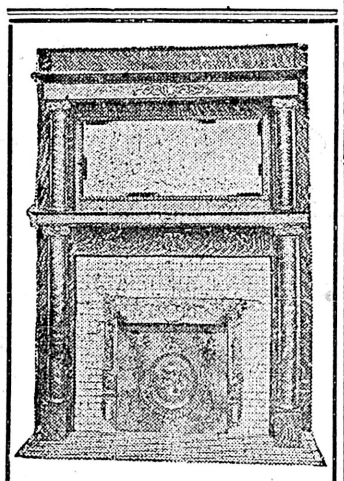

Mantels, Grates and Tiles

Lime, Hair, Brick, Fire Brick and Cement

Sole Agents for Nephi Plaster Paris, and manufacturers of the Celebrated Rosebank Lime.

RAYMOND & SON

No 613 Pandora St., Victoria, B

TALC POWDER IS NEEDED

During the warm weather; it is really indispensable to woman, man, or child. We can well recommend

Colgate's Violet or Cashmere Bouquet, 25c.

Mennen's Violet or Borated, 25c.

Both these reliable makes are put up in handsome cases, dainty enough for Milady's table.

HALL'S

CENTRAL DRUG STORES,

Corner Yates and Douglas Sts.

Telephone, 201.

BETTING AT THE WILLOWS RACE TRACK

(Continued from Page 1.)

sary to get the full width of the street.

Regulate Traffic

Senator Macdonald's complaint anent the congested condition of traffic on Government street and the necessity of the regulation thereof, particularly as to motor vehicles, was received and filed. Senator Macdonald suggested that regulations should be drafted prohibiting vehicles driving around the corner of a street more than four miles an hour, and motor vehicles be prevented from using Government street from Johnson street to Humbolt street between the hours of 9 a.m. and 7 p.m. and all wagons with heavy tires drawn by horses with sharp shoes should be kept out of Government street and directed to use Wharf and Douglas streets.

The charge made by William Docking that on January 1 he purchased from the city poundkeeper a cow and paid $26 cash therefore and later the animal disappeared and is now in possession of its original owner, Mr. Jacques, who refuses to return it to him, claiming that it was illegally sold, and that he had applied to the poundkeeper for the return of his money but that official refuses to return it, will be considered next Monday evening when the poundkeeper and Mr. Dorking will be asked to be present and state their case.

In reference to the claim of the B. C. Anti-Tuberculosis association that in 1907 a grant was made by the city of $2,500 of which only $1,500 was made by the city, a report of the finance committee stating that only the latter sum was voted and paid, will be forwarded to the association. The amount of $2,000 was voted towards the Victoria Development league on account of the amount which the city will grant that organization.

Engine Tenders

Tenders for a 750 gallon fire engine were received from the following firms and referred to the fire wardens, city purchasing agent and fire chief: Hutchinson Bros., motor driven engine, $7,500, $9,650 and $7,585; Waterous Engine company, St. Paul, $10,750; A. G. Long, $7,387; Waterous Engine company, Brantford, $5,000; Borham Rubber company, Seattle, $7,500; Merryweather company, London, Eng., $8,350 and $9,500; W. C. Winterburn, $5,300.

Tenders for exhaust pipe for the salt water high pressure system were received from the following firms and referred to the city purchasing agent, city electrician and Alderman Henderson to award the contract: Robertson Iron Works, $130; Andrew Gray, $250; Victoria Machinery Depot, $310; Ramsay Machine Works, $200; Hutchinson Bros., $215.

J. A. Aikman, on behalf of A. B. Angus, an electrician of the city, complained of the action of A. Daly, city inspector of electrical work, who is alleged to have interfered with the former's business by telling different prospective customers that Angus is incompetent as a workman. Mr. Aikman claims that his client is a first-class workman and states that unless Mr. Daly has some bona fide complaint to make about Mr. Angus' work his action is most unjustifiable and asks that if, after investigation, it is found that Mr. Daly's statements are not correct, he should be discharged. Mr. Daly will be requested to report to the council.

Street Report

The streets, bridges and sewers committee's report was adopted as follows

1 Recommended that permission be granted to the Oriental Importing company, of 506 Cormorant street, to place a Standard Gillett boulevard arc lamp in front of their premises at a point to be designated by the city engineer, and on condition that the light be allowed to remain there at the pleasure of the council, and that the same be lit every night and kept burning until 12 o'clock midnight.

Recommended that the city clerk be instructed to communicate with the owners of the boathouse which is moored to the Causeway, requesting them to have same removed forthwith, and that all persons who have any signs displayed for commercial purposes of any description on the Causeway be directed to have them taken down, and that no similar signs be allowed in future on the Causeway.

3. Re communication from the city solicitors in reference to the procedure to be taken for the expropriation of certain property on Government street in connection with work of local improvement authorized by by-law No. 610.

Recommended that the suggestions therein contained as to the procedure to be followed in the case be carried out and that letters of instructions be addressed by the city solicitors to the city assessor, city engineer and city clerk, respectively, for their guidance in accordance with the suggestions contained in said letter.

4. Recommended that following local improvement works be carried out by contract, viz:

Fernwood Road from Fort street to Edmonton Road.

Asquith, Cecil, Forbes and Victor streets from Edmonton Road to Ryan street.

Fourth street, Fifth streets off Mount Tolmie Road.

Hulton street, Cowan avenue and Amphion street.

Belmont avenue from Pembroke street to Pandora avenue, and that so soon as the specifications are prepared that tenders be invited for carrying out of these works.

5. Recommended that the conditions upon which the Oak Bay municipality will allow the construction of a surface water drain on Fowl Bay Road between Leighton Road and Fort street, with the limits of the municipality, be approved and the city engineer instructed to proceed with the work; the conditions imposed being as follows:

First—That no sewage be discharged into said drain.

Second—That the municipality has the right to connect at any point for the discharge of surface water only.

Third—That the engineer of the municipality be consulted with respect to the position of said drain and to the state of its completion.

6. Recommended that a surface water drain be constructed on Bridge street. Estimated cost $450.

Recommended that sub-divisional plan of Fernwood Gardens, being part of section 29, Victoria city, be approved by the council.

7. That the by-law re expropriation of a portion of Esquimalt Road be rescinded as we cannot agree to grant the Silver Spring Brewery thirty feet on Lime street, as they claim under the proposed agreement.

All expenditure contemplated in the foregoing to be subject to favorable report thereon by the finance committee and adoption of said report by the council.

OBITUARY NOTICES

Cowley.

The death occurred yesterday at the Jubilee hospital of John Joseph Cowley, aged 79, a native of England, who had been resident of this city for a number of years past, and who for some time lived on View street. Being practically alone in this city he turned over his house and lot on View street to the city council on the condition that they looked after him for the remainder of his declining years. Deceased was in good health recently when an attack of influenza led to his death. The remains were moved to the parlors of the B. C. Funeral and Furnishing company. The funeral arrangements have not yet been made.

Bennett.

The death occurred on Sunday of Alexander Gordon Bennett, a stone mason, aged 78 years, a native of the country of Ashitibula, Scotland, at 1281 Center street. The deceased leaves a widow to mourn his death. The funeral will take place from the B. C. Undertaking Parlors Tuesday, at 2:30 p.m. The interment will be made at the Ross Bay cemetery, Rev. Dr. Campbell officiating.

Winter.

The death took place yesterday of George Winter Jr., a resident of Victoria for nearly all his life. Deceased was 34 years of age, and for 15 years had been coachman to James Dunsmuir, entering his service in that capacity while a boy. He made his home at Burleith lodge, Craigflower road, where his death occurred.

His death was due to an attack of pneumonia. He had only been ill about a week. He was the second son of George Winter, of Fairfield road, and is survived by a widow and a young son. Two brothers, Robert R., of Victoria and John of Dawson, and two sisters, Mrs. J. D. McDonald and Mrs. S. W. Eastman, also survive him.

The deceased was a member of Court Northern Light, A. O. F.

The funeral will take place on Wednesday at 2:45 from the residence and 3:30 at St. Andrew's Presbyterian church, Douglas street. Rev. W. Leslie Clay officiating. Interment in Ross Bay cemetery.

Some lacrosse on Thursday night. The real game will be played when North Ward hooks up with Victoria West in the junior lacrosse series.

DESIRABLE RESIDENCE FOR SALE

YATES STREET, CLOSE TO DUNSMUIR CASTLE—Large Lot, eight rooms and basement. Only..... **$6500**

Apply to

Fire Insurance a Specialty. **COLES & ODDY** Fire Insurance a Specialty.

REAL ESTATE, INSURANCE AND FINANCIAL AGENTS

P. O. Box 167 1205 Broad Street, Next to Colonist Office Telephone 65

Chicken Ranch

Near Car Line——Near Car Line

Nearly 2 ACRES, with 9-roomed Bungalow, electric light and city water, stables, 11 poultry yards with houses. This is a cheap buy at—

$6000

TERMS TO SUIT

Howard Potts

731 Fort Street Phone 1192

At a Bargain Price

PRETTY COTTAGE HOME, situated on Stanley avenue, on a choice corner lot 55 x 110. Cottage is conveniently arranged and interior of best finish. Has reception hall, parlor, dining-room, 2 bedrooms, 2 kitchens, scullery and bathroom, best of plumbing, enamel bath, sink, hand basin and toilet, new stable with loft recently built at a cost of $250, choice garden of flowers, rose bushes and charming lawn. For an immediate sale, terms of $1250 cash and balance on mortgage, owner has cut the price from $3500 to.....$2750

Let us show it to you as we consider it the best cottage buy we have offered in a long time.

T. P. McCONNELL

Corner Government and Fort Sts. (Upstairs)

Apollinaris

"THE QUEEN OF TABLE WATERS."

As supplied to the

Emperor of Germany,
King of England, Prince of Wales,
King of Spain, etc.

NOTICE

NOTICE IE HEREBY GIVEN that pursuant to the provisions of The Revised Statutes of Canada, 1906, Chapter 115, Sec. 7, and Chapter 143, Sec. 34, the undersigned will, at the expiration of thirty days from the date hereof apply to the Governor in Council for the approval of the area plans and site of certain proposed works to be constructed at Thetis Cove Esquimalt Harbor, Vancouver Island, British Columbia, upon the following described foreshore and submerged lands: Commencing at high water mark at the northwesterly corner of the Esquimalt and Nanaimo Railway station grounds, known as the Esquimalt Station; thence south fifty-four degrees west (S. 54° W.) a distance of four hundred and seventy-three feet (473') more or less, along boundary of foreshore applied for by the B. F. Graham Lumber company (the plans of which are filed) to the shore of Richards Island, thence south nineteen degrees and thirteen minutes west (S. 19° 13' W.) a distance of one hundred and fifty feet (150') along boundary of foreshore applied for by the B. F. Graham Lumber company, thence south eighty degrees east (S. 80° E.) a distance of four hundred and eighty feet (480') more or less to high water mark; and thence following high water mark to point of commencement, the whole containing 3.85 (three and eighty-five one-hundredths) acres and shown colored red on plan made by T. S. Gore, P. L. S., under date May 7th, 1909.

The said works consist of the construction of a booming ground for logs within the area above described, and the erection of a sawmill upon the foreshore and extending into the water, and a plan of the said proposed works and a description of the proposed site has been deposited with the Minister of Public Works at Ottawa and duplicates thereof in the Land Registry Office at Victoria, B. C.

PERCY DAVID HILLIS.

Dated May 21, 1909, Victoria, B. C.

THE GRIFFITH CO.

Room 11, Mahon Building — Telephone 1462

REALTY TIMBER INSURANCE

City in the Country

An acre of land in high state of cultivation, lots of fruit and shrubbery, just outside the city limits, on Craigflower road, with good, modern six-room cottage, may be handled for $1,500 cash.

$5500

No. 231:

For Two and the Baby

A new, modern four-room bungalow, well-built and a good buy, with only $500 cash, at 117 St. Lawrence street.

$1900

Want a Snap?

You can get it in 70 acres of good land less than 3 miles from Westholme station, the best offering we have in raw land today, at per acre

$15.00

No. 681:

Splendid opportunity

To get a nice home on easy terms. Two-thirds of an acre of good land on Douglas street, north, with new modern five-room bungalow, $400 will handle it.

$3300

No. 644:

We have a block of land fronting 117 feet on Douglas street and running back 380 feet, all good land, with a good seven-room house, on brick foundations, 40 fruit trees, shrubbery, frost proof cellar. We are asking $5,800 for the entire tract, or will sell the house and 50x120 feet with orchard for $3,800. The terms are easy, too.

CLASSIFIED ADS ARE BUSINESS BRINGERS

CLASSIFIED ADVERTISING RATES

One cent a word each insertion: 10 per cent. discount for six or more consecutive insertions—cash with order. No advertisement accepted for less than 25 cents.

Business or Professional cards—of four lines or under $1.00 per week; $1.50 for two weeks. Special rates for monthly and yearly contracts.

No advertisement charged to account for less than $1.00.
Phone No. 11.

BUSINESS DIRECTORY

ROCK BLASTING.

NOTICE—Rock blasting contractor and rock for sale for building or concrete. J. R. Williams, 408 Michigan street. Phone L-1343.

BAGGAGE DELIVERED.

VICTORIA TRANSFER CO., Ld., Tel. 129

BOATS AND ENGINES.

VICTORIA BOAT & ENGINE CO., LTD.—Boats and launches built; estimates, repairs, designs. Shop: 424 David street. W. D. Buck, manager. Phone 205. m16

BOOKBINDING.

THE COLONIST has the best equipped bookbindery in the province; the result is equal in proportion.

BOTTLES.

ALL KINDS of bottles wanted. Good prices paid. Victoria Junk Agency, 1620 Store street. Phone 1336.

BOOT AND SHOE REPAIRING.

HAVE your shoes repaired at Hibb's, 3 Oriental Alley, opposite Pantages Theatre.

BRASS CASTINGS.

BRASS CASTINGS of all descriptions for machinists and launch builders. E. Coleman, shop 640 Pembroke St. j24

CLEANING AND TAILORING WORKS

GENTS' clothes cleaned, dyed, repaired and pressed; umbrellas and parasols made, repaired and re-covered. Guy W. Walker, 708 Johnson St., just east of Douglas. Phone A-1267. a21

CARPENTER AND GENERAL JOBBER

ALFRED JONES will promptly do all your repairs, lattice and other fence work done; dog houses, ladders, steps, hot beds in stock and made to order. Corner Fort and Blanchard. Office phone B-2011; residence phone, B-799. m12

CHIMNEY SWEEPING.

LLOYD & CO., practical chimney sweepers and house-cleaners. 716 Pandora St., grates fire-bricked, flues altered, vacant houses cleaned, ready for occupation. Phone 1577.

DRAYMEN.

JOSEPH HEANEY—Office: 62 Wharf street. Tel. 171.

VICTORIA TRUCK AND DRAY CO.—Telephone 13.

DYE WORKS.

B. C. STEAM DYE WORKS—The largest dyeing and cleaning works in the province. Country orders solicited. Tel. 200. J. C. Renfrew, proprietor.

VICTORIA STEAM DYE WORKS, 844 Fort St. Tel. 717, Branch Office, 718 Yates St. Tel. 1608. All descriptions of ladies' and gentlemen's garments cleaned or dyed and pressed equal to new. j8

PAUL'S STEAM DYE WORKS—318 Fort street. We clean, press and repair ladies' and gentlemen's garments equal to new. Phone 624.

ENGRAVING, STENCIL CUTTING.

GENERAL ENGRAVER and Stencil Cutter. Geo. Crowther, 816 Wharf street, behind postoffice.

HARDWARE.

E. G. PRIOR & CO.—Hardware and agricultural implements. Corner of Johnson and Government streets.

THE HICKMAN TYE HARDWARE CO. Ltd.—Iron, Steel, Hardware, Cutlery. 30 and 34 Yates street, Victoria, B.C.

JUNK.

BRASS, Copper, Bottles, Sacks, and Junk wanted. Victoria Junk Agency, 1620 Store street. Phone 1336.

LITHOGRAPHING.

LITHOGRAPHING, ENGRAVING AND EMBOSSING.—Nothing too large and nothing too small: your stationery is your advance agent: our work is unequalled west of Toronto. The Colonist Printing and Publishing Co., Ltd.

LIVERY AND TRANSFER.

VICTORIA TRANSFER CO., Ld., Tel. 129

LODGES AND SOCIETIES.

A.O.F., Court Northern Light, No. 5935. Meets at K. of P. Hall, 2nd and 4th Wednesdays. W. F. Fullerton, Secretary.

K. of P., No. 1, Far West Lodge, Friday, K. of P. Hall, cor. Douglas and Pandora streets. H. Weber, K. of R. and S. Box 544.

SONS OF ENGLAND, Pride of Island Lodge, A. O. U. W. Hall, 1st and 3rd Tuesday. President, H. O. Savage, Box 237, Victoria Postoffice. Secretary, H. T. Gravlin, 1931 Oak Bay Ave.

SONS OF ENGLAND, B. S., Alexandra Lodge 116 meets 1st and 3rd Wednesday, K. of P. Hall. A. E. Kent, 506 Fort street. President; J. Critchley, Secretary, Sidney, B. C. m6

NOVELTY WORKS.

L. HAFER—General Machinist, No. 150 Government street.

PAPERHANGING.

JAMES SCOTT ROSS.—Paperhanging expert, 916 Pandora avenue. Painting, kalsomining, signs. Send postal. Phone A-1589.

POTTERY WARE, ETC.

SEWER PIPE, Field Tile, Ground Fire Clay, Flower Pots, etc. B. C. Pottery Co., Ltd., Cor. Broad and Pandora Sts., Victoria, B. C.

GRAVEL.

B. C. SAND & GRAVEL CO.—Foot of Johnson street. Tel. 1388. Producers of washed and graded sand and gravel. Best for concrete work of all kinds. Delivered by team in the city or on scows at pit on Royal Bay.

SHORTHAND.

SHORTHAND SCHOOL—1109 Broad St., Victoria. Shorthand, Typewriting, Bookkeeping, Telegraphy, thoroughly taught. Graduates fill good positions. E. A. Macmillan, Principal.

SEAL ENGRAVING.

GENERAL ENGRAVER and Stencil Cutter. Geo. Crowther 816 Wharf street, behind Post Office.

SCAVENGING.

VICTORIA SCAVENGING CO.—Office 710 Yates street. Phone 662. Ashes and rubbish removed. j12

E. LINES—Yards, etc., cleaned. Residence: 738 Humboldt street. Phone B-1799.

WING ON, 1709 Government St. Phone 23. a4

BUSINESS DIRECTORY—(Continued)

STORAGE AND WAREHOUSING.

STORAGE AND WAREHOUSING.—19,000 feet of floor space. Apply W. W. Duncan, 535 Yates. P. O. Box 179, City.

STENCIL AND SEAL ENGRAVING

GENERAL ENGRAVER and Stencil Cutter. Geo. Crowther, 12 Wharf street, opposite Post Office.

TEAS AND COFFEES.

PIONEER COFFEE & SPICE MILLS, Ltd., Pembroke street, Victoria. Telephone 597.

UNDERTAKERS.

B. C. FUNERAL FURNISHING CO., 52 Government street. Tel. 48, 305, 404, 594. Our experienced certificated staff available day or night. Chas. Hayward, Pres., F. Caselton, Manager.

PROFESSIONAL DIRECTORY

CONSULTING ENGINEERS.

WINTERBURN, W. G. Telephone 1531. Consulting Mechanical Engineer and Surveyor. Estimates for all kinds of machinery; gasoline engines a specialty. 1637 Oak Bay avenue, Victoria, B. C.

T. L. BOYDEN, M. I. E. E.—Mechanical and Electrical Engineer. Expert in electrical distribution and power equipment. Electro-Motor applications. Inspections, tests, technical reports. 718 Fort St., Victoria. Phone 1737.

DENTISTS.

DR. LEWIS HALL, Dental Surgeon, Jewell Block, corner Yates and Douglas streets, Victoria, B. C. Telephone—Office, 557; Residence 122.

DETECTIVES.

B. C. DETECTIVE SERVICE, Vancouver. Civil, criminal and commercial investigations. R. S. Baron, Superintendent. Head Office, rooms 207 and 208, Crown building, Vancouver, B. C. Phone 4202. Bloodhound trailers kept. j12

MASSAGE.

MRS. EARSMAN, electric light baths; medical massage. 1008 Fort street. Phone B-1965. f26

MEDICAL MASSAGE, Turkish Baths—G. Bjornfelt, Swedish masseur. 821 Fort St., near Blanchard. Hours 1-6. Phone 1856. m3

MINING ENGINEER.

J. L. PARKER, Mining Engineer, room 11, Macgregor Block, 634 View St., Victoria, B. C. Telephones: Business, A-1257; Residence, 1912. f17

PATENTS AND LEGAL.

ROWLAND BRITTAIN, Registered Attorney. Patents in all countries. Fairfield building, opposite P. O., Vancouver.

TURKISH BATHS.

TURKISH BATHS—Most modern on the coast; 821 Fort St. Phone 1856. Open day and night. Ladies' days are Monday, 10 to 6 p. m., and Friday, from 10 to 2, with lady attendants.

VETERINARY SCHOOLS OR COLLEGES.

SESSIONS begins Sept. 15. Catalog mailed free. Dr. C. Keane, 1818 Market St., S. F. j11

WATCHMAKER.

A. PETCH, 90 Douglas street. Specialty of English watch repairing.

HOTEL DIRECTORY

CALIFORNIA HOTEL—19 Johnson St., newly fitted up from bottom to top, good accommodation, sporting gallery, comprising life-size photos of all the noted sports and athletes up to the present day. Bar always supplied with best goods. Thos. L. McManus, proprietor.

NEW WESTMINSTER.

HOTEL COLONIAL—Opposite Court house. Best hotel in town. Rates from $1.50 up. John M. Insley, proprietor.

VANCOUVER.

HOTEL DOMINION—When you arrive at Vancouver take large auto bus which will take you to this hotel free. Our service is the best obtainable at the price. American plan $1.50 to $2.00 per day. Auto makes one trip daily around Stanley Park. F. Baynes, proprietor.

HOTEL METROPOLE—The most convenient to business centre, theatres, wharves, and depots. Recently renovated and reconstructed. American and European plan. The place to meet your up-country friends. Geo. L. Howe, proprietor.

BLACKBURN HOTEL—A. E. Blackburn proprietor. This well-known and popular hotel entirely rebuilt and refurnished is now open to its patrons. Steam heat, fine commodious rooms, first-class dining room, best attention to comfort of guests. American plan, $1.50 to $2.00 per day. European plan, 75c upwards. 318 Westminster avenue.

ALHAMBRA HOTEL—Mrs. S. Thompson and Sons, proprietors; R. D. Thompson, Manager. Corner Carroll and Water streets, Vancouver, B.C. Vancouver's first hotel. Situated in the heart of the city. Modernly equipped throughout. Midday lunch a specialty. European plan. Famed for good whiskey.

COMMERCIAL HOTEL—Corner Hastings and Cambie streets. Headquarters for mining and commercial men. Rates $2 and upwards. Atkins, Johnson & Stewart, proprietors.

LOST AND FOUND.

LOST—An Airdale terrier. Selfe, 1003 Carberry Gardens. j20

LOST—A sum of paper money. Finder please return to Box 841, Colonist office. Reward. j20

LOST—Since Monday night, from B. C. market stables, a bay mare, four-year-old, white face, part clyde. Finder please notify B. C. Market Co. j19

LOST—Purse, between City Hall and Layritz Nursery, Carey Road. Finder return to Colonist. Reward. j19

LOST—On Friday, lady's topaz brooch, set in gold. Reward on return to Colonist office. j19

LOST—From Gordon Head, 18 ft. flat bottom boat, painted green. Finder please communicate with Wilson Bros. Wharf St. j19

LOST—On street, black silk watch ribbon and frame. Reward at Colonist. j19

LOST—White cow with dark spots on sides and two ropes around horns. Will be pleased to hear of any information of her whereabouts. Geo. W. Wilkinson, Esquimalt Dairy. j9

LOST—Between West End Grocery Co. and Trounce Ave., a small brown purse containing about $19. Please return to Colonist. Reward. j8

DRESSMAKING.

DRESSMAKING—The Misses Roberts, 29 Menzies St. Phone A-1737. m24

EMPLOYMENT BUREAUS.

WING ON, 1709 Government St. Phone 23. a4

JAPANESE, HINDU AND CHINESE EMPLOYMENT OFFICE—All kinds of labor, general contractor. 1601 Government street. Phone 1630.

COSY CORNER General Employment Bureau, also department for rooms and board. Mrs. Newton. Phone 1440. Office hours, 9 to 11 and 2 to 3.30. 616 Fort street, Victoria. f18

THE DEVEREUX EMPLOYMENT AGENCY.

Phone 447. 938 Yates Street.

WANTED—An experienced house parlor maid, about 30, small family, wages $25 to $30, (city). References.

WANTED—Experienced general maid three in family; wages $25; (city); references.

TO LET—Three, large sunny, furnished bedrooms, car line, with use of kitchen and dining room.

WANTED—Reliable cooks and general maids (3), good wages; references.

WANTED—Immediately, and experienced waitress for first-class country hotel. Devereux Agency.

MISCELLANEOUS.

WHITEWASHING—Cellars, outhouses, basements, etc. Lloyd, 716 Pandora. Phone 1577. First-class work guaranteed. j20

NOT HAVING sold the City Restaurant as a going concern; the furnishings are now for sale together or separately, comprising 3-oven steel range and fittings, with 80 gallon boiler, large refrigerator, 2 coffee urns, cash register, counter, cigar case, exhaust fan, etc. Apply T. Fancett, City. j20

FOR SALE—2,000 Canadian Northwest Oil stock at 20c. 817, Colonist. j20

FOR SALE—Light delivery wagon, cheap. Lloyd & Co., 716 Pandora. j20

TENT for sale, size 15x20, 6 feet wall, in good condition; also small counter. T. Plimley. j20

DON'T ALLOW your carpets and polished floors to be ruined by the wheel caster, get a set of sliding furniture shoes, opposite the City Hall. You'll come back for more. Haslip Specialty Co., 1515 Douglas St. j19

FOR SALE—Lying at Heatly Ave. wharf, Vancouver, fully equipped fishing or passenger vessel, 100 ft. long, 22 ft. beam, speed 8 knots, powerful engines; boilers in good order; price $7,000. Owners 545 Drake St., Vancouver. j19

FOR SALE—Cheap—Cash register. 803 Government St. j19

FOR SALE—11 acres standing hay, $200. Pease, Strawberry Vale. j19

NAVY BRASS SHELLS—We have the large brass 4-inch shells and the 3-inch large brass shells; also the small ones, which we will sell at 20c each. Get as many as you want at Mrs. Aaronson's Curio Store, Government St. j19

FOR SALE—Second-hand delivery wagon in good condition. Apply 510 Johnson St. j18

ONE DOLLAR buys a good alarm clock at Redfern & Sons, jewelers. j17

HAVING sold out my blacksmith and horseshoeing department I am making a specialty of putting on rubber tires. Call and get prices. R. Ledingham, 723 Cormorant St. j13

JUST ARRIVED—A carload of up-to-date Baynes buggies, jump seats, mikados, democrats, carts and wagons. Every vehicle is equipped with long distant dirt-proof axles, only require oiling once a year. Drop in at 723 Cormorant St., and inspect them before buying elsewhere. R. Ledingham. j13

R. H. KNEESHAW, Medium and Healer, has removed to 734 Caledonia Ave.; sittings daily; test circle Thursday 8 o'clock. j12

MISFIT and second-hand clothing. Lash, 843 View St., Phone L-1207. j1

BAGSHAW'S TOMATOES are the best on the market; wholesale by F. R. Stewart and Sonley & Lewis. j1

BRASS PUMPS and the latest up-to-date nozzles and fittings for spraying. Progress Fruit Packing Co., Victoria.

NOTICE—We draw up agreements, mortgages, conveyances and search titles at reasonable rates. Let us quote you on your fire insurance. The Griffith Co., Mahon Bldg., City. m28

MILLWOOD, large and small, to suit; $3 a cord cut up. Hull, Phone 1124. m27

OWNERS will build to suit tenants on corner stand; two car lines pass, tributary to large residential district; suitable for druggists, grocers, etc. Reasonable terms will be given to suitable parties. Apply to the Plimley Auto Co. m27

R. S. BYRN, 1302-4 Wharf St., foot of Yates; commission, storage, warehousing, manufacturer's agent and Bond No. 10. Phone 394. P. O. Box 408. m26

HENRY E. HOWES, Psychic Medium, consultations daily. Seances Mondays and Fridays, 8 p. m. 727 View St. j1

HOUSES, cottages, etc.; contracts taken at lowest prices consistent with good workmanship; new and effective designs and estimates free. Sidney Baker, Contractor, 603 Belleville St. Phone A-1201. m23

HORSE and barber clippers to be sharpened and ground at Pichon & Lenferty, 45 Johnson St. m22

RUBBER TIRED BUGGY, good condition, little used, just repainted; cost $165; sell $75. Clark, 606 Government St. m14

FRENCH DRESSMAKING—Mme. Vital. 1120 Caledonia Ave. a18

FOR SALE—Houston tenoner, one shaper, one Smith morticer, one small dynamo, one sticker. Taylor Mill Co., Ltd. Lby., 2116 Government street. P.O. Box 628. n20

FOR SALE—Buggies, delivery and farm wagons, gasoline engines, fencing, etc. B. C. Hardware Co., 510 Johnson St. j20

ANTIQUE JEWELRY, Diamonds, Engravings and Pictures bought and sold. Mrs. A. A. Aaronson, 85 Johnson street. jy17

BAGGAGE promptly handled at current rates by the Victoria Transfer Co. Phone 129. Office open night and day. a8

WANTED—TO PURCHASE.

WANTED—Scrap brass, copper, zinc, lead, cast iron, sacks, and all kinds of bottles and rubber; highest cash prices paid. Victoria Junk Agency, 1620 Store street. Phone 1336. a1

WANTED—To purchase, old mahogany furniture, clocks, grandfather clocks, coins, stamps, etc. A. A. Aaronson, 85 Johnson street.

COTTON RAGS wanted at the Colonist Job Department.

WANTED—MALE HELP

ORGANIST WANTED for Congregational church. For particulars apply to Chairman. P. O. Box 313. Letter only. j19

YOUNG MAN wanted; must be a good milker. Apply Geo. Rogers, Alderley Dairy, Carey Road. j20

WANTED—First class general cook for survey party; must have good references. Apply Drawer 651, P.O., Victoria. j20

OFFICE BOY wanted. Apply in own handwriting to Pemberton & Son, 614 Fort St. j19

BOYS' WANTED—At The Colonist Varnish Room. j9

CYLINDER PRESS FEEDER wanted at the Colonist Job Room. j2

ONE RELIABLE MAN wanted in every town to take orders for best custom made clothes in Canada, highest commission. Rex Tailoring Co., Toronto.

SITUATIONS WANTED—MALE.

TRAPPER and prospector returning to grounds, Y. T., will take party moose, cariboo, sheep. Box 820, Colonist. j20

YOUNG MAN wants situation of trust, town or country; well educated, excellent recommendations; willing worker. Box 799, Colonist. j19

WANTED—Position in warehouse by young man. Apply 798, Colonist. j19

CARPENTER wants small contracts; cottages, shacks, sheds, alterations and repairs, etc. Box 796, Colonist. j19

COMPETENT STENOGRAPHER and bookkeeper requires position; city references. Apply Box 768, Colonist. j17

YOUNG MAN, married, 15 years experience railroad and general office work, desires position in office or other position of trust; excellent references. Address Box 742, Colonist.

WANTED—FEMALE HELP

WANTED—Immediately, lady help or general servant, light work, no washing. Apply Mrs. Le Maistre, 802 Cook St. j18

WANTED—Girl for store. Apply between 12 and 1 p. m. only. 712 Fort St. j19

WANTED—Good general servant; no laundry work; small family. Mrs. F. H. Mayhew, "Glenwood," 306 Gorge Road. j15

DRESSMAKING—Wanted, apprentices. Mrs. Stuart, Beachcroft, Boyd St. j12

WANTED—Applications for the position of teacher of domestic science in the public schools of Victoria, B. C., will be received up to 10th July by the School Board. Salary $60 per month. Isabella Moore, Secretary Victoria School Board. j12

WANTED—Sewing machine operators; experienced hands preferred; 8-hour day; union wages. Apply Turner, Beeton Co's. Shirt and Overall Factory, Bastion Square. j12

WANTED—Competent girl for general housework in small family. Telephone R-1277 or write W., Colonist. j10

SITUATIONS WANTED—FEMALE

WANTED—An elderly woman would like position to do housework; no washing. Inquire Royal Cafe. j20

WANTED—By young lady (English), position as lady's maid or companion on voyage to England; services for passage. 819, Colonist. j20

LADY wishes daily engagement. 791, Colonist. j18

WANTED—By well educated Englishwoman, position as useful companion or governess during holidays; daily or otherwise. 797, Colonist. j19

ENGLISHWOMAN with boy, aged 4 years, desires place as workinghouse-keeper to those of Christian principles preferred; please state salary; disengaged 10th July. Address Advertiser, Saturna Island, B. C. j18

TO LET—Furnished rooms; breakfast if desired; near car and sea. 411 Michigan St., James Bay. j16

YOUNG LADY wishes position as cashier or clerk in store. 779, Colonist. j16

LADY would like position as useful companion, traveling or country preferred; salary no object. 549, Colonist. j6

WANTED TO RENT.

WANTED—To let bedroom in country house with use of kitchen, etc., milk, butter, eggs for sale. 974, Colonist. j20

WANTED—To rent with view of purchase, farm, Metchosin district. Apply to C., Royal Oak. j13

TO RENT.

TO RENT—A large office in the Law Chambers. Apply on the premises. A. F. Griffiths. j13

TO LET—FURNISHED ROOMS

TO RENT—Large, furnished bedroom; every convenience. Apply 740 Hillside Ave. j20

TO RENT—Four furnished housekeeping rooms, suitable for married couple. 714 King's Road. j20

TO LET—Furnished rooms. 949 Fort St. j18

TO RENT—Furnished, five rooms, modern conveniences. Apply 86 Dallas Road. j16

TO LET—Housekeeping rooms; 734 Humboldt. j16

TO RENT—A sunny furnished room, close to car; all improvements, 116 South Turner St. j16

TO LET—Nicely furnished rooms; 810 Douglas St., cor. Humboldt. j15

TO LET—One or two bedrooms for single gentlemen; two dollars weekly. 1017 Burdette Ave., (one door above Vancouver St.) j12

TO LET—One large furnished housekeeping room; also one furnished bedroom, with bath. 1120 Vancouver St. j10

TO LET—Housekeeping rooms. 1024 Vancouver St. j10

TO LET—Furnished rooms; $2.00 per week. 718 Johnson St. j1

TO LET—Furnished housekeeping and single rooms. Prince Rupert House, Bastion Square. m30

LARGE, comfortable furnished rooms, with use of kitchen. 1189 Yates St. Phone B-185. m30

FURNISHED ROOMS; use of kitchen if desired. 1017 Burdette Ave., 1 door past Vancouver. Phone L-1400. m28

FURNISHED ROOM by day or week at The Cecil, Nos. 839 and 841 Pandora street. m28

FOR SALE—CAMPING GROUNDS.

IDEAL CAMPING GROUNDS at Shawnigan Lake, near Strathcona hotel, of about 1 acre each, with excellent water front, $250 each, 1-3 cash, bal. 1, 2 years at 7 per cent. Apply Owner, 2435 Granville St., Vancouver, B. C. j15

ROOM AND BOARD.

TO LET—Sitting-room and bed-room; board if required. Apply 815, Gordon street. j20

TO LET—Rooms, Carberry Gardens; breakfast if desired. Telephone R-1514. j18

THE "ABERDEEN," 739 Yates, 2 doors from "Dominion;" first-class residence and transient private hotel; dining-room unexcelled; table board. For particulars apply in person. m30

JAMES BAY—Comfortable rooms with breakfast in large house, garden, close to sea, park and car. Beachcroft, Boyd St., Phone L-615. j3

TABLE BOARD can be had at the Poplars (facing Empress hotel); at moderate charges. Phone A-1201. j2

ROOMS AND BOARD in comfortable country home by the sea, bath, phone, etc., tennis court, also furnished cottage. Cosy Corner Tea Rooms. m27

ROOM AND BOARD at Maplehurst. 1937 Blanchard. m28

BOARD AND ROOM, piano, telephone and good garden. Apply "Saxonhurst" 517 Government St. m26

TO RENT—RESIDENCES.

TO LET—Modern 7-roomed house well finished, with stable; good location, near Fort St. car. Apply 1411 Government St. j20

TO LET—Small 5-room modern cottage; rent $13.00. Apply 828 Kane St. j19

TO LET—Or lease, new large 6-room bungalow, 3 bedrooms, parlor with folding doors, basement, near fountain; rent $20 month. Apply 428 Menzies St. j19

TO RENT—A four-roomed cottage with good garden. Apply 1629 Edmonton Road. j17

TO LET—New modern 7-roomed house, No. 318 Oswego St. Apply R. Tait, 86 Dallas Road. j17

FOR RENT—Fve-roomed house, electric light, with large boathouse on Gorge; would lease for year or longer, $27.50 per month. P. O. Box 127. j16

TO LET—Seven-room modern bungalow, just completed, cement cellar and walks, furnace, grates, hot and cold water, electric light and bells, all walls burlaped and tinted, (lot 88x120 corner) Chamberlain St., near Oak Bay Ave. car., or will sell on very easy terms. Duck & Johnston, Johnson St. j12

TO LET—Large ten-room house on Rockland avenue, near Linden; 3 minutes from car line; all modern conveniences. Apply Bursar, University School, Mount Tolmie. a17

TO LET—FURNISHED HOMES.

FOR RENT—Two new cottages close to sea, Willows Beach; partly furnished. Miss Turner. Phone A-2031. j20

TO RENT—Furnished, a modern seven-roomed house in good locality. Close to car line. Apply to 1410 Harrison street, between 11 a.m. and 3 p.m. j20

SHAWNIGAN LAKE—To let, furnished cottage, boat. Reade, Oak Bay. j18

WE WANT TO RENT 10-roomed furnished house, near water, from July 1st. Apply Green & Burdick Bros., 918 Government St. j4

TO RENT—From 1st June, furnished house, 5 rooms; 411 Princes St., off Michigan St., James Bay. Apply 612 Humboldt, City. m26

FOR SALE—RESIDENCES.

BE NEAR the race track. Owner will sell 8-roomed modern house with every convenience, electric light and phone, on reasonable terms. 829, Colonist. j20

BARGAINS—To Close Estates.—For Sale.—1. 6-roomed house, with bathroom and all modern improvements, in perfect order; full sized lot off King's Road. 2. Extra large lot on Superior street (near Menzies). No. 1862. 3. Two cor. lots, old Esquimalt Road, extending from Rothwell St. to Dominion Road. 4. Lot, Edmonton Road, 45x145 ft., No. 17, section 73. 5. 2 9-10 acres extending from Burnside Road to Portage Inlet, with 169 ft. water frontage; fine view, cheap. Apply to J. P. Walls, Solicitor, 516 Bastion Square. j20

$500 WILL SECURE A HOME—Charming new bungalow in James Bay, ideal location, all modern conveniences; dining-room is panelled, style throughout mission; only $500 down, balance easy. Apply Owner, P. O. Box 108. j16

HILLSIDE COTTAGE, $2,175. Here's a new cottage, 4 blocks from car, fully modern, electric light, etc., that you can buy by paying rent amounts monthly. It is the cheapest thing in the city. Coast Locators, 618 Yates. j15

PRICE $3500—House, occupied but short time, reception hall, parlor, dining-room with archways between kitchen, pantry, upstairs three bedrooms with closets, large sitting room, linen closet, bathroom, toilet, hot and cold water, sewer, lot 60x110. Apply Owner, 736 Princess Ave. j8

FOR SALE—House, 3 rooms, large lot, close in. Mrs. Stoddart, Burnside Road, corner of Harriett St. j6

AT A BARGAIN PRICE, pretty new bungalow, 5 rooms, bathroom, pantry, kitchen, hall, attic, basement, all modern conveniences, electric fixtures, gas, beautiful location, near sea and car line, partly furnished if desired. Easy terms. Address, "Owner," Colonist. j6

LOTS FOR SALE.

BUILDING SITES—In one acre lots; moderate prices; easiest terms. Apply G. M. Heinekey, Accountant, Law Chambers. j18

LOT facing city park and water, 54x165 ft., only six hundred and fifty dollars, quick. 778, Colonist. j18

FOR SALE—Eight beautiful lots, 50 feet frontage, fine soil, 1½ miles from centre of city, for $1,500; very easy terms. Apply Owner, P. O. Box 77. j16

LOT on Mayfield Ave., off Government St., $1000; only $300 cash. This is worth your attention. 398, Colonist. j1

BOATS AND LAUNCHES FOR SALE.

FOR SALE CHEAP—One 35-foot launch with 12 h. p. motor. Address P. O. Box 67, City. j20

FOR SALE—Twenty-seven foot speed launch, fitted with three cylinder motor, guaranteed speed 14 miles per hour. Address P. O. Box 67, City. j20

FOR SALE—3 12 ft. row boats, 1 canoe, Brooks' patterns for 12 ft. tender, 1 knockdown frame for 12 ft. row boat, ¼ inch spruce boat lumber, oak rigs, etc. 790, Colonist. j18

FOR SALE—Two navy boats, cheap for quick sale; would make good strong launches. Address Box 737, Colonist. j16

FOR SALE—Launch, 18 feet, 3 h. p. motor, batteries and dynamo, copper and brass fastened. A complete outfit in perfect condition. Price $350. Apply Box 632, Colonist. j11

THE STUART ROBERTSON CO

Limited,

1212 Broad Street.

FOR SALE—Residences in all parts of the city. Farms on Vancouver Island. Good greenhouse business. Ten acres in Strawberry Vale, fenced and under cultivation, for $4,200. Twenty-five acres with fine bungalow, overlooking Elk Lake. 170 acres on Cowichan Lake for $30 an acre. 100 acres in Saanich at $80.

TO LET—Two cottages at Cordova Bay for summer season.

J. GREENWOOD

Room 8, Northern Bank Building.
Real Estate. Phone A-352.

SNAP—In a pretty four-room cottage, kitchen, living room, and 2 bed rooms, all large rooms with plenty of light and sunshine; big lot 50x140, vegetable garden and flowers, chicken house at rear; situate off King's Road, nice location, splendid view. Price $1,650; terms $400 cash, balance on very easy terms.

LEE AND FRASER

613 Trounce Ave.

$8,000—Will purchase an eleven-roomed house, James Bay, fitted with all modern conveniences; lot 120x120 in lawns and kitchen garden.

DON'T READ THIS

FOR A WEEK only! Cottage, Quadra, close to Hillside, $2500, 5 rooms, bath, pantry, electric light, etc., strictly modern, lot 60x135; pay $200 and balance to suit. You can make this worth $3,000 within a year. It's only 4 blocks from car.

COAST LOCATORS
618 Yates St.

BUSINESS CHANCES.

OWNER will erect large modern rooming and boarding house (20 to 25 sleeping rooms) in very desirable quarter of town near Empress hotel and lease for term of years to responsible party. Apply Box 820, Colonist. j20

FOR SALE—Cheap, confectionery store. 384, Colonist. j1

IF YOU have some capital I can show you 40 per cent. profit in a mercantile business. Ask for Von Galen, after 6 p. m. Imperial Hotel office. j17

FARMS FOR SALE.

FOR SALE—Cowichan district, 10 acres, 4 in crop, new 5-room cottage, outbuildings, water in plenty; easy terms, $4,000; value guaranteed. Apply Box 800, Colonist. j19

FOR SALE—Modern 8-roomed house, with 17 acres of land, about 1,000 fruit trees; close in. Price $18,000. Apply Owner, Box 803, Colonist. j19

FARM FOR SALE at French Creek, Vancouver Island, 160 acres, nearly 60 under cultivation, all seeded, good house, barns, etc., stock, etc., new settlement, church, school, store, etc. Reply Box 750, Colonist office. j17

FOR SALE—Farm of 20 acres with lake frontage, near Duncans, 15 acres in crop, balance seeded to grass, orchard, modern house and necessary buildings; water laid on. For price and terms Owner, Box 234, Duncans. m18

WANTED—TO LEASE.

WANTED—To lease, from September, two acres good deep soil, cultivated, in or around town. Apply Box 730, Colonist. j16

POULTRY AND LIVE STOCK.

FOR SALE—An excellent young cow; just calved. P. O. Box 731. j20

FOR SALE—Four good family cows; 2 fresh ones. 818 Colonist. j20

WANTED—A buck rabbit, about ten or eleven months old. No Belgian breed required. Apply Box 815, Colonist. j19

FOR SALE—Cheap—A horse, Bain wagon and harness. Apply 1120 View St. j19

POULTRY WANTED—Black Minorca or White Leghorn laying hens and 8 or 10 week chicks. Write Winnitoba, Maywood P. O. j16

FOR SALE—Young mare, quiet; or exchange for good cow; 3030 Quadra. j17

REGISTERED JERSEY cow, young, $80, excellent grade cow, $70; both milking. Dyne, Sidney. j17

PONY MARE and yearling colt, mare broken, $115. Dyne, Sidney. j17

200 S. C. BUFF and Black Orpington chicks for sale, March and April hatched. Mrs. Van Arum, Mt. Tolmie Road, Sub. P. O. No. 1. j12

FOR SALE—Bay horse, 5 years old. A good driver, or would be suitable for delivery wagon. Apply Popham Bros., Victoria West. j10

FOR SALE—Cheap, 14 head of purebred Shorthorns. Apply D. Evans, Koksilah, B. C. m22

VICTORIA WATER WORKS

Tenders For Materlal

Tenders sealed, endorsed and addressed to the undersigned from whom copies of specifications may be obtained, will be received up to 4 p. m. on Monday the 16th day of August, 1909, for the supplying of

Cast Iron Water Pipe, Pig Lead, Gate Valves.

The lowest or any tender not necessarily accepted.

W. W. NORTHCOTT,
Purchasing Agent.
City Hall, June 17, 1909.

NOTICE

Gorge Road Bridge, between Manchester street and Washington avenue is closed to vehicle traffic from Wednesday, June 9th until further notice.
C. H. TOPP,
City Engineer.

CURRIE & POWER

1214 Douglas St. Phone 1466.

FOR SALE—2 fine lots (full size) in growing locality, good for residential or factory, close to railway; price $975, easy terms.

2 LOTS, James Bay district, $750 each, terms.

4 LOTS, 50x110, near Jubilee hospital, $265 each, easy terms.

1 LOT, 50x100, near "Burleith," $600, one-third cash, balance easy.

W. N. MITCHELL

Over Northern Bank

FOR SALE—Four lots on Cook St., near Central Park, and new $50,000 school. Price $550 each; terms $25 cash and balance $10 per month.

RESERVE.

Notice is hereby given that the following lots, situated in Cariboo district, are reserved from alienation under the Land Act, except by pre-emption:—Lots 1,470, 1,316, 1,324, 1,442, 1,461, 1,312, 1,319, 1,329, 1,447, 1,468, 990a 1,314, 1,322, 1,440, 1,459, 1,481, 1,310 1,317, 1,327, 1445, 1,466, 1,475, 1,479 and 1,476.
ROBT. A. RENWICK,
Deputy Commissioner of Lands.
Department of Lands,
Victoria, B. C., May 27th, 1909.

CANCELLATION OF RESERVE.

NOTICE is hereby given that the reserve existing on lands on the Blackwater and Euchiniko rivers, in Cariboo district, and Rage 4, Coast district, notice of which was published in the British Columbia Gazette of July 2nd, 1908, and bearing date of June 30th, 1908, is cancelled.
ROBERT A. RENWICK.
Deputy Commissioner of Lands.
Department of Lands,
Victoria, B. C., May 1st, 1909.

IN THE MATTER OF THE ESTATE OF WILLIAM HENRY ADAMS, DECEASED.

Notice is hereby given pursuant to the "Trustees and Executors Act" that all creditors of the estate of the deceased are required on or before the 31st day of July, A. D., 1909, to send particulars of their claims duly verified to the undersigned solicitors for Stroud L. Redgrave and John W. Switzer, executors of the said estate, and all persons indebted to the said estate are required to pay such indebtedness to the undersigned forthwith.

Dated at Victoria, B. C., this 2nd day of June, A. D., 1909.
ELLIOTT & SHANDLEY,
Law Chambers, Victoria, B. C.

NOTICE TO CREDITORS.

In the Matter of the Estate of Samuel George Smith, late of Lake District, Municipality of South Saanich, Deceased.

Notice is hereby given pursuant to the "Trustees and Executors Act" to all creditors of the estate to deliver to the undersigned before the 15th day of July, 1909, full particulars of claims, verified by Statutory Declaration. After said date the Executrix will proceed to distribute the assets according to law.

Dated at Victoria this 10th day of June, 1909.
McPHILLIPS & DAVIE,
Of Davie Chambers,
No. 545 Bastion Street, Victoria, B. C.,
Solicitors for the Executrix.

Sheriff's Sale

Pitt & Peterson vs. Vancouver Copper Company.

Under and by virtue of a writ of Fieri Facias issued out of the Supreme Court of British Columbia in the above mentioned action I have seized and taken possession of all the goods and chattels of the Vancouver Copper company, situate at Mount Sicker, Vancouver Island, consisting of three Shay geared locomotives with ore cars, picks, shovels, steel, etc., furniture and contents of Mount Sicker hotel, also quantity of cord wood, all of which I will offer for sale at public auction at my office, Law Courts, Bastion street, Victoria, B. C., on Monday, the 23rd day of August, 1909, at 10:30 a. m. I will also offer for sale at public auction at the same time and place in accordance with the following orders of court, viz.: Order of Mr. Justice Irving, dated March 22nd, 1909, Order of Mr. Justice Martin, dated April 14th, 1909, Order of Mr. Justice Irving, dated May 12th, 1909, the following described property belonging to the Vancouver Copper company, viz.: Lot 17 "Lenora Mineral Claim and all gold and silver under Lot 35 G "Lenora Mineral Claim, Chemainus District, British Columbia, southwest 33.68 acres of west 40 acres of section 18, range 8, east 60 acres of section 18, range 8, westerly fractional 2.06 acres of west 40 acres of section 19, range 8, east 60 acres of section 19, range 8, easterly 17 acres of section 20, range 8, Somenos District; sections 18, 19 and 20, range 1, sections 19 and 20, range 2 (except the part thereof included in the townsite of Crofton) Comiaken District, an undivided ½ of west ½ of south ½ of section 1, range 10, Chemainus District; blocks 11, 12, 13, 14 block 15, except lots 1 to 10 block 16, except lots 1, 2 and 8 to 12, block 21, except lot 2, block 22, except lots 9 and 10, blocks 23, 24, 25, 26, 27, 28, 29, 30 and 31, except lots 11 and 12, blocks 32, 52, 53, 54, 55, 56, 57, 58, 59, 60, 61, 62 and 63 town of Crofton; that part of section 1, range 11, east of Queen street, except 2.35 acres thereof, and that part thereof conveyed to James Breen by deed dated 23rd November, 1893, Chemainus District, British Columbia, and undivided ½ of blocks 5 to 10, 33 to 39, 40 to 51, 64 to 74, and 17 to 20, except thereout lots 1 to 8 and 10, block 5, lot 9, block 6, lots 4, 8 and 9, block 7, lots 1, 2, 3, 4 and 11, block 17, lot 9, block 18, lot 3 to 10 block 19, lot 18 block 20, lots 12 to 15 block 40, lots 10 and 11, block 37 and lot 6 block 38, town of Crofton, British Columbia; 40 acres west of and adjoining section 6, range 1, that part containing 33.40 acres of the 40 acres west of and adjoining section 5, range 1, not covered by the "Nome" mineral claim. That part (containing 67.64 acres) of the 40 acres west of section 4, range 1, not covered by the "Seattle Nome" and Queen Bee mineral claims. Fractional northwest corner of section 5, range 1, containing 76-100 acres, section 6, range 1, except that part thereof covered by the "Baltic" Mineral Claim, section 6, range 2, east 50 acres of section 7, range 1, west 60 acres of section 7, range 2 east 60 acres of section 4 range 4, west 40 acres of section 5, range 4, west 50 acres of section 4, range 5, Chemainus District, British Columbia.

The only registered charges against the above-mentioned property is that in favor of the above-mentioned plaintiff's, Pitt & Peterson, for the sum of $837.17 and $40.50 for costs. Date of registration, March 18th, 1909. Terms of sale cash.
F. G. RICHARDS,
Sheriff, County of Victoria, for Sheriff County of Nanaimo.
Sheriff's Office, Victoria, B. C., May 22nd, 1909.

Why Home Loving Victorians and Visitors

Who are interested in money making possibilities and who have an eye for the Artistic and Beautiful, should see and buy, lots in

HOLLYWOOD PARK

BECAUSE it is the most charming spot in Beautiful Victoria.
BECAUSE its waterfront lots afford part of the only white sand beach adjacent to the City.
BECAUSE no lot in Hollywood Park is more than five minutes' walk from the street car.
BECAUSE Hollywood Park is only ten minutes distant by car from Yates Street, thus permitting business men to get home for lunch.
BECAUSE every lot is sold under Two Thousand Dollar building restrictions, thus insuring tasty surroundings and good neighbours.
BECAUSE it has only been on the market two weeks, and already more than half the property is sold, thus demonstrating that

PEOPLE WHO HAVE SEEN, HAVE BOUGHT

Take the Cook Street car and get off at Hollywood Park

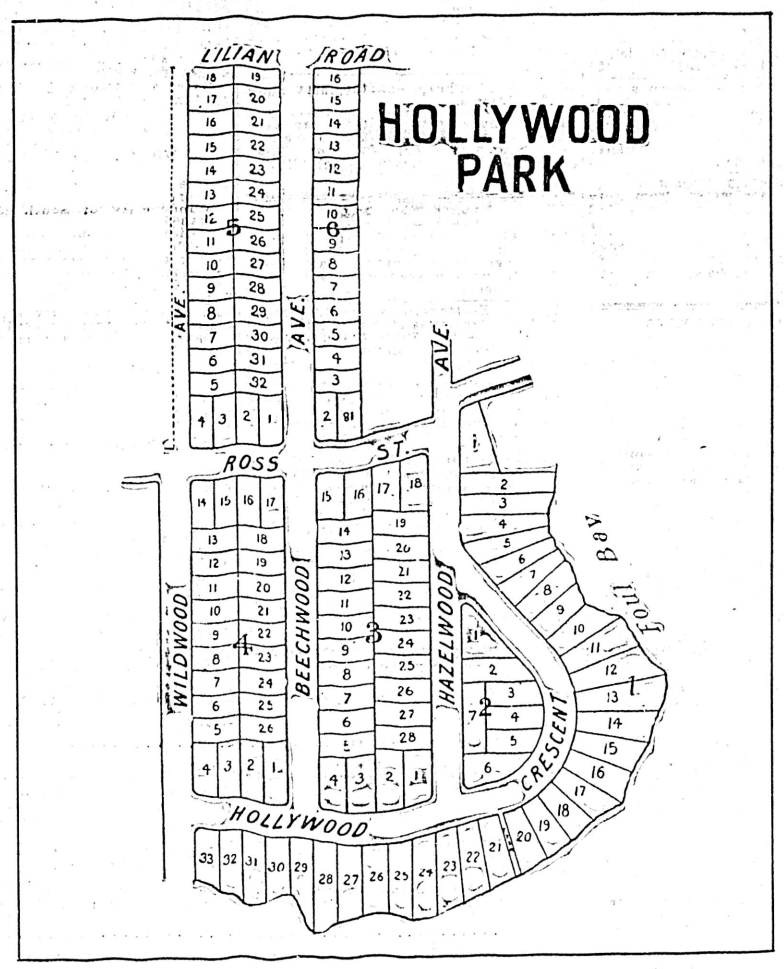

Terms Quarter Cash, balance 3, 6, 9, 12, 15, 18, 21 and 24 months

PRICES:

BLOCK 5
Close to Car Line
LOTS 1, 4, 18 and 19, each..$400
LOTS 2, 3, 5, 6, 13, 14, 15, 16,, 20, 21, 22, 30 and 31, balance sold, each $350

BLOCK 4
Every Lot Commanding Magnificent View
LOT 14 .....$475
LOT 17 .....$500
LOT 4 .....$500
LOT 3 .....$475
BALANCE $450

PRICES:

BLOCK 6
ALL SOLD
BLOCK 3
ALL SOLD
BLOCK 2
Crescent
LOT 1 .....$800
LOT 2 .....$750
BALANCE $650
BLOCK 1
Waterfrontage
LOTS 3 to 7, each.....$1500
LOTS 9 and 10, aech.....$1400
LOTS 14, 16 to 29, each....$1000
BALANCE SOLD.

Come in and see us. We will be glad to show you.
Mrs. Kelly, on the premises, is also an Agent, and will be glad to show the property.

McPherson & Fullerton Bros.

Phone 1377 618 Trounce Avenue

Two good snaps in New Residences on the Monthly Plan.

MONTREAL STOCKS.

Banks—	Sellers.	Buyers.
Molsons	205	..
Nova Scotia	280	..
Merchants	..	162
Commerce	181	..
Miscellaneous—		
Twin City	105½	105
Mont. Heat and Power	122¼	122
Ogilvies	125½	125¼
Montreal St. Ry.	218	217
Toronto St. Ry., xd	125	124
Winnipeg St. Ry., xd	190	185
Dominion Coal, com	75½	75
Dominion I. and S., com.	44⅝	44½
Nova Scotia Steel, com.	68	67⅝
Can. Pac. Ry., Montreal	181⅝	181¼
Can. Pac. Ry., London	186	..

Labor Troubles Settled

Ottawa, June 21.—The department of labor was advised this morning that the C. P. R. and the longshoremen at Owen Sound have accepted the award of the board of conciliation and arbitration, which inquired into the recent grievances. The C. P. R. and its telegraphers have also accepted the award of the board of conciliation and investigation, which inquired into the difficulty arising over the dismissal of employes near Toronto.

Births, Marriages, Deaths

MARRIED.

TAYLOR-JOHNSTON—By Rev. F. T. Tapscott, Harold Taylor of Colfax, Wash., to Mabel S. Johnston of North Yakima.

DIED.

WINTER—In this city on the 21st inst., at Burleith Lodge, Craigflower Road, George Winter, Jr., second son of George Winter, Esq., of Fairfield Road, aged 34 years; a native of Victoria, B. C. j22

The funeral will take place on Wednesday, from the residence as above, at 2:45 p. m., and 3:30 at St. Andrews Presbyterian Church.

Friends will please accept this intimation.

NEW ADVERTISEMENTS
(Too Late to Classify)

TO RENT—Furnished, Devon cottage, opposite St. Paul's church, Esquimalt Road. Apply John Day, Phone 140. j22

FURNITURE TRUCKS—$1.50 per hour. Victoria Transfer Co. Phone 129. f12

WANTED—To rent, in James Bay, for summer months, 5-roomed modern house. 846, Colonist. j22

MAN WANTED, experienced with horses and general orchard work, at Rockside orchard, Quadra St. j22

EXPERIENCED BOOKKEEFER and stenographer wants position; good references. 844, Colonist. j22

GOOD LAD wanted to help in bake shop. Apply Health Bakery Co., Pandora St. j22

BILLARDS—For Sale—A magnificent set of new English billiard balls, never used; three billiard balls and twenty pyramid and pool balls in case. 1017 Burdette Ave. Phone L-1400. j22

WANTED — Thoroughly experienced bookkeeper, male or female; one familiar with office detail. Apply Box 847, Colonist. j22

BAGGAGE—Best Equipment for Handling baggage to and from steamers in the city; open day and night. Victoria Transfer Co. Phone 129. f12

ONLY $3,500 for 10 acres and $2,000 6-roomed house, Burnside. Coast Locators, 618 Yates St. j22

GIVING $200 BONUS on $850 lot, Wilson St.; cost you $650. Coast Locators, 618 Yates St. j22

PUBLIC MEETING will be held in Council Chambers, City Hall, Wednesday evening at 8 o'clock, under the auspices of the Trades and Labor Council, for the purpose of discussing the relative merits of Contract vs. Day Labor in civic work. j22

FOR SALE—Two young, well bred mares, fresh cow, big milker; 1 Bain wagon with pole and shafts, phaeton, mowing machine and rake. Apply D. L. Kelly, 1703 Lillian Road, Foul Bay. j22

LIVERY STABLE—Best equipped service in the city. Good horses and buggies. Victoria Transfer Co. Phone 129. f12

ROOMS TO LET—Furnished or for light housekeeping, phone, etc., close in, 5 minutes to city hall, 1903 Quadra St. corner Caledonia Ave. j22

ARCHIBALD HUNT, Violinist, Musical Director, composer and arranger; bands for garden parties, at homes, hotel promenades, dances. Tuition, etc., extensive repertoire. Mrs. Archibald Hunt, teacher of pianoforte. Inquire 638 Fort St. j22

SNAP AT Shawnigan Lake; large six-roomed houseboat, fully furnished; cheap for quick sale. Howell & Selfe, 1314 Wharf St. Telephone 1780. j22

GLASS FRONT CARRIAGES—Splendid for sight-seeing. Victoria Transfer Co. Phone 129. f12

SHAWNIGAN LAKE — Cottage, furnished, sale or rent. Bazett, Cobble Hill. j22

FOR SALE—Good, steady horse, suitable for lady to drive or ride; also rubber tyred buggy and harness. John Day, Esquimalt. j22

PARCEL DELIVERY—Parcels called for and delivered to any part of the city for 10c. Victoria Transfer Co. Phone 129. f12

THE LADIES' of the First Presbyterian church are holding a strawberry social in the schoolroom, Wednesday evening, 23rd. Admission 25 cents. j22

WANTED—Married couple without encumbrances; woman for general work, man for outside work. Apply stating wages. Box 857, Colonist. j22

A FURNISHED HOUSE to rent for the summer months; reasonable to careful tenant. Box 856, Colonist. j22

WANTED—A maid, light work, no children, comfortable home. Apply 858, Colonist. j22

TO LET—A modern bungalow with every convenience, nice grounds. Apply from 10 a. m. to 2 p. m. 553 Simcoe St. j22

A HOUSE SNAP—Six rooms with modern conveniences, good locality, close to two car lines and school. Owner wants to sell for $1,700. If you want a bargain investigate this offer. Just ten minutes walk from the City Hall. Apply 778 Hill street.

STUMP-PULLERS for sale and for hire. Contracts taken, no matter how small, let us give you an estimate; also house-removing. F. Ducrest, 466 Burnside Road, Victoria. Phone L-1781. j22

LOST—Gold cross set with amethysts, between Government and Fort street; reward; this office. j22

TRUCKS AND DRAYS—Open day and night. Victoria Transfer Co. Phone 129. f12

FOR SALE—3-speed English bicycle, free wheel, only in use one month, at a bargain. Box 860, Colonist. j22

KINGSTON ST., 2 lots, 60x120 each, with cottage, $2,500. Beacon Hill Park, fine new 6-room bungalow, $3,250. Oak Bay Ave., charming home, 7 rooms, all modern conveniences, lot 80x175, fruit trees, apple, pears, plum, cherry and peach, $6,000. A. Williams & Co., Ltd., 704 Yates St. j22

LOST—Between Green street and Linden via Government, green silk belt, gold buckle with Chinese lettering. Reward at this office. j22

CARRIAGES AND HACKS — Careful drivers; prompt service; open day and night. Victoria Transfer Co. Phone 129. f12

FUNERAL NOTICE, A. O. F.—Members of Court Northern Light, A. O. F., are requested to meet at K. of P. Hall at 3 p. m. sharp, on Wednesday, June 23, to attend the funeral of late Bro. Geo. Winter. Members of sister courts are invited to be present. W. F. Fullerton, Secy. j22

WANTED—Position for afternoons and evening; store preferred. Answer by letter, 321 Michigan St. j20

TEACHER WANTED—For high school, New Westminster, graduate, for commercial and general high school subjects. Applications received till noon of 24th inst. Robert Lennie, Secretary. j19

WANTED—Two or three boarders. 818 Caledonia Ave. j18

TO LET—Nicely furnished room; $6 per month. Apply 1010 Yates. j19

WANTED—To exchange for poultry, well bred fox terrier bitch, first-class watch dog. 826, Colonist. j20

THE SCOTT MEDICAL CO., 109 Marion street, Seattle, Wash., have been successful male practitioners for seventeen years. By forwarding particulars of your case to the above address we may be able to do you some good. j20

The Heart of a Piano is the Action. Insist on "OTTO HIGEL" Piano Action

Duncan's Warehouse

Merchandise of All Kinds Stored and Distributed.

Negotiable warehouse receipts issued. Furniture and household goods carefully handled. Stone building and low insurance.

Phone 1665. 535 Yates Street

F. W. STEVENSON & CO.
BROKERS
1114 Government St., 14-16 Mahon Bldg

We offer subject to prior sale or withdrawal:

1000	Amer.-Canadian Oil	.11
1000	Portland Canal	.09½
1000	International Coal	.77
2000	Royal Collieries	.27½
80	Western Oil and Coal	2.00

DIRECT PRIVATE WIRES.

New Grand Theatre

Phone 618. Phone 618.
Popular Vaudeville Bill.
WEEK JUNE 21st.
JACK WYATT and C. BLANCHE RICE
Racing Sketch, "The Unexpected."
CARITA DAY
And Her Dancing Boys.
A Trio of Nifty Steppers.
SADOS
London's Favorite Juggling Eccentrique.
MABEL CAREW and CO.
Character Singing and Pianologue.
EVERETT KNOTTS
Black Face Comedian.
THOMAS J. PRICE
Song Illustrator.
"It's Those Pretty Things You Say."
NEW MOVING PICTURES
OUR OWN ORCHESTRA

Victoria THEATRE

THURSDAY, JUNE 24th
Henry Miller, Presents
His All-Star Associate Players in
The Servant in the House
By Charles Rann Kennedy

The cast includes Charles Dalton, Geo. W. Wilson, Wilfred Roger, Lizzie Hudson Collier, Milton Sills, Gwladys Wynne and Ben Field.

Prices—50c, 75c, $1.00 and $1.50.

Seat sale opens Tuesday, June 22nd. Mail orders accompanied by remittances will receive their usual prompt attention.

Pantages Theatre

WEEK JUNE 21st.
THE SCOTCH MACKS
Scottish Comedians, Singers and Dancers
THE BARRET THREE
Farce Comedy, "The Lord's Doll."
THE FISHERS
Jungle Contortionists.
DUNCAN ROSS
English Comedy Violinist.
ADELAIDE ROGERS
"Dear Old Girl."
BIOGRAPH
Funny Animations.

A BARGAIN!

Double-cornered Seven Large Level Lots—
Sewers and Water Pipes Laid

One block from Ross Bay Beach and from Street Cars on May Street. Adjoining lots have sold for $550 each.

$3150 FOR THE SEVEN

EASY TERMS

This price remains good for a short time only

H. Cuthbert & Co.

THE CANADIAN BANK OF COMMERCE

HEAD OFFICE, TORONTO ESTABLISHED 1867

B. E. WALKER, President
ALEXANDER LAIRD, General Manager

Paid-up Capital, $10,000,000
Reserve Fund, - 6,000,000

Branches throughout Canada, and in the United States and England

BANK MONEY ORDERS

ISSUED AT THE FOLLOWING RATES:

$5 and under	3 cents
Over $5 and not exceeding $10	6 cents
" $10 " " $30	10 cents
" $30 " " $50	15 cents

These Orders are payable at par at every office of a Chartered Bank in Canada (except in the Yukon) and at the principal banking points in the United States. They are negotiable at $4.90 to the £ sterling in Great Britain and Ireland.

They form an excellent method of remitting small sums of money with safety and at small cost, and may be obtained without delay. 121

Geo. Gillespie, Manager, Victoria, Branch

You add considerably to the value of your tooth-cleaning by first dipping the brush into a tin of

Calvert's Carbolic Tooth Powder

15, 30, & 45 cents, at your local druggists. If you prefer to sprinkle the Powder on to the tooth-brush, ask for our new package—a glass jar with sprinkler top, 35 cents. Descriptive booklet free on request. For trial sample send 2 cent stamp to F. C. Calvert & Co. (of Manchester, England), 349 Dorchester Street West, Montreal.

TENDERS

Tenders will be received by the board of school trustees for the painting of the North Ward and Central schools up to the 24th inst. Specifications to be seen at the school board office.

ISABELLA MOORE,
Secretary School Board.

NOTICE TO CREDITORS

In the Matter of the Estate of Mary Jamieson, late of the City of Victoria, Deceased.

Notice is hereby given that all persons having any claim or demand against the late Mary Jamieson, who died on the 6th day of March, 1909, at Victoria, B. C., are required to send by post, prepaid, or to deliver to the undersigned, the administrator of the estate, their names and addresses and full particulars in writing of their claims, duly verified, and particulars of the nature of the securities (if any) held by them.

And take notice that, after the 15th day of July, 1909, the said administrator will proceed to distribute the assets of the said deceased among the persons entitled thereto, having regard only to the claims of which due notice shall have been given, and that the said administrator will not be liable for the said assets, or any part thereof, so distributed to any person of whose claim he shall not then have received notice.

Dated at Victoria, B. C., this 16th day of June, 1909.

E. CROW BAKER,
Administrator.
Canadian Bank of Commerce Building, Victoria, B. C.

CANCELLATION OF RESERVE.

Notice is hereby given that the Reserve existing on Crown lands in the vicinity of Babine Lake, Range 5, Coast District, notice of which was published in the British Columbian Gazette of the 17th December, 1908, is cancelled in so far as it relates to lots No. 1,463 to 1,500, both inclusive, Range 5, Coast District.

ROBERT A RENWICK,
Deputy Commissioner of Lands.
Lands Department,
Victoria, B. C., June 5, 1909.

Stocks

BONDS COTTON GRAIN PRODUCE
Also
MINING SHARES.
Bought and Sold on Commission.
Direct Private Wire
Continuous Quotations
London, New York, Chicago, and all Principal Exchanges.
WAGHORN, GWYNN & CO.
Stockbrokers, Vancouver.
Correspondents — Osler & Hammond, Logan & Bryan, S. B. Chapin & Co.

By Order of the Mortgagee

Tenders Are Invited

for the purchase of the following islands adjacent to Salt Spring Island, all in Cowichan District, Vancouver Island, and known as lot 5, Twin Island; lot 6, Wise Island; lot 7, Charles Island; lot 8, Sphinx Island; lot 9, Parker Island, with residence thereon, and lot 10, Julia Island, containing by admeasurement 45½ acres, more or less. Description can be obtained from Messrs. Toller and Grubb, Government street, Victoria.

Tenderers are requested to forward to the undersigned offers for the purchase of the above property, which will be sold under the power of sale contained in a registered deed dated 30th December, 1908, registered in the Victoria Land Registry, vol. 18, fol. 424, No. 13121d.

Conditions of Purchase.

The purchaser must accept the vendor's title to sell and may inspect the title at our office. No covenants for title will be given by the vendor other than that he has good right to sell in exercise of his powers as mortgagee.

Current year's taxes to be paid by purchaser.

Tenders to be sent to the undersigned on or before the 30th inst. The vendor does not bind himself to accept the highest or any tender.

Dated this 15th day of June, 1909.

MASON & MANN,
Solicitors.
Rooms 12-14, Five Sisters Block, Victoria, B. C.

VICTORIA-THEATRE
SUMMER SEASON 1909.

SEVENTH WEEK **EDMUND GARDINER CO.** SEVENTH WEEK

"Dublin Assurance"

SPECIAL NIGHT TUESDAY. PRICES, 25c, 50c, 75c

F. W. STEVENSON & CO.
Stock and Bond Brokers

14-16 MAHON BLDG. 1114 GOV'T STREET

Orders Executed On the
New York, Montreal and London Stock Exchanges

Another Large Shipment of Furniture Received--Reasonably Priced

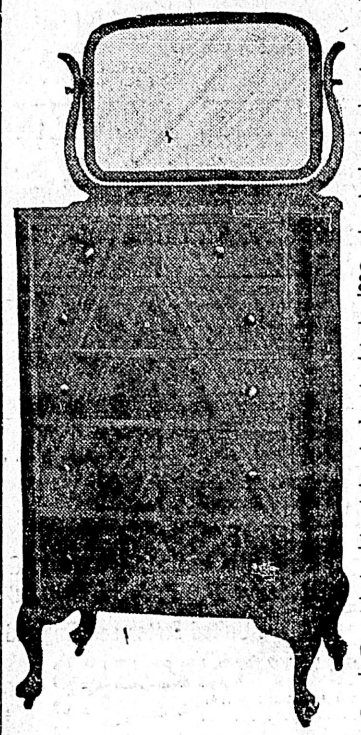

That our furniture department is rapidly gaining favor with home furnishers is fully demonstrated by the large number of purchasers who are in daily attendance at this store. Thrifty buyers have come to realize the fact that by purchasing from this store they not only get the very latest styles in high grade furniture of exceptional quality and finish, but that the money expended goes considerably further than elsewhere. The new arrivals that we have just opened up are specially interesting, but most noteworthy among these is the large variety of Hall furniture. During the past while, we have had repeated calls for Hall furniture, so that all those wishing to purchase their hall needs will find by visiting our furniture department on third floor that they will be well satisfied both in price and quality

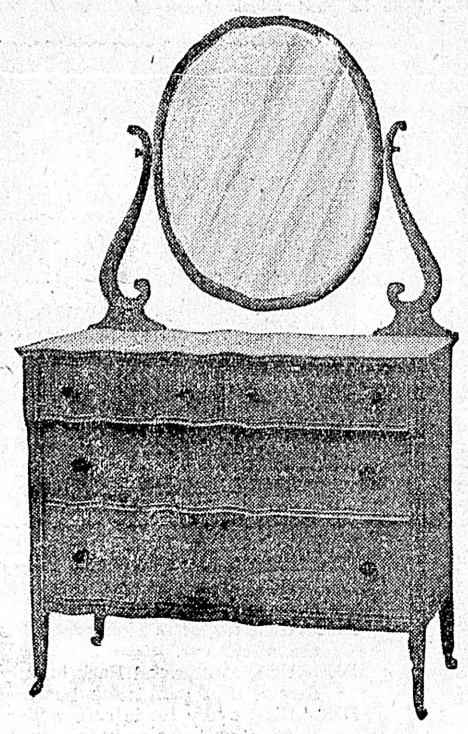

Books Specially Priced at 60c

Honorable Peter Sterling, by Ford; The Adventuress, by Stanton; The Spenders, by Wilson; The Deluge, by Phillips; The Jungle, by Sinclair; The One Woman, by Dixon; Lavender and Old Lace, by Myrtle Reed; If I Were King, by McCarthy; Princess Maritza, by Brebner; When Knighthood Was in Flower, by Caskoden; The Castaways, by Rives; In Babel, by George Ade; Conjuror's House, by Edward White; The Blazed Trail, by Edward White; The Devil, by Molnar; King of Diamonds, by Tracy; The Plum Tree, by Phillips; Beverly of Graustark, by McCutcheon; Buell Hampton, by Emerson; The Builders, by Emerson; The Great Mogul, by Tracy; House of a Thousand Candles, by Nicholson; Saul of Tarsus, by Miller; Man on the Box, by McGrath; The Gambler, by Thurston; The Secret Orchard, by Castle; Tales of Sherlock Holmes, by Doyle; Peggy O'Neil, by Lewis; Leopard's Spots, by Dixon; Marcella, by Mrs. H. Ward; The Filigree Ball, by Green; **and hundreds of others.**

See Our Splendid Line of Stationery

Papetries

BOX OF STATIONERY, 24 sheets of excellent linen paper and 24 envelopes to match, nicely boxed cover design, maple leaf cover. Special Price ..... **25¢**

EATON HURLBUT STATIONERY, nicely boxed, 24 sheets of paper and 24 envelopes to match, of the best linen paper, plaid or cross bar design in paper. Special Price, per box ..... **35¢**

Writing Tablets—Eaton Hurlbut Tablets

KARA LINEN, blue or white. Each, 25c and ..... **15¢**
HIGHLAND LINEN BOND TABLETS. Each, 25c and **15¢**
HIGHLAND LINEN TABLETS. Each, 35c and ..... **20¢**
TWILLED IRISH LINEN TABLETS. Each, 25c and **15¢**
FOREIGN MAIL TABLETS. Each, 30c and ..... **20¢**
LOUISIENE TABLETS. Each ..... **15¢**
WARRIOR TABLETS. At, each, 25c and ..... **15¢**
TABLETS, plain paper—at, each, 10c and ..... **15¢**

Beautiful Net Waists Just in. Priced at . . $4.75

This is one of the most comprehensive and stylish assortments of beautiful Net Waists that we have had the pleasure of showing. No matter what your taste may be, you will find just the one you need here. The styles are exceedingly pretty and fascinating, where there is enough to please everybody. They are made of extra fine net, beautifully embroidered, and have silk underlining, in colors of ecru, black, cream and white, and others with embroidered fancy work of flowers in colors down front. Priced at from $2.90 to **$4.75**

Latest Arrivals in Hall Furniture

Carload of	HALL RACKS HALL SEATS HALL MIRRORS	Prices $8.00 to $65.00
Carload of	PARLOR CHAIRS PARLOR ROCKERS LIBRARY CHAIRS DINING CHAIRS	Newest Designs
Carload of	PARLOR TABLES LADIES' DESKS	Lowest Prices

Latest Styles in Men's Clothing

No better place to buy good, reliable clothing than here. We make it a point to only carry in stock clothing that we can safely recommend, while the fabrics and workmanship are of the very highest standard The assortment shown at present and which we would be pleased to have you examine, is made of finely finished worsteds and fancy tweeds, while the

Prices Range From $15 to $18

Our Mail Order Department

Is complete in every detail. All orders received are made up and shipped same day. A thoroughly trained and competent staff of mail order assistants does your purchasing with the same exactitude as if you were attending personally, while our Catalogue conveys to you Fashion's latest dictates, marked at prices to meet all purses.

Latest Styles in Hair Dressing

Our Hairdressing Parlor, on the third floor, annex, is becoming one of the most important places in the store for those wishing their hair done up in an up-to-date, fashionable and neat style. This department is in charge of Madame Friede Russel, who is a specialist not only in this line, but also in the art of manicuring and chiropody

Lingerie Dresses of Exquisite Style and Beauty

We have just opened up a lot of beautiful Lingerie Dresses, which includes the most fascinating styles of the season. The quality of the fabrics is of the very highest, all beautifully made and trimmed with rows of insertion and Valenciennes lace. In describing these exquisite garments, we could not begin to do them full justice. It remains for you to see them yourself to judge their real worth and beauty. Prices range from **$9.50**

Special Whitewear Values

That the values to be had at our Whitewear Sale are unprecedented is evidenced by the fact that hundreds of thrifty buyers have taken advantage of the many splendid values offered. For the balance of this month it would be wise economy to watch the papers closely and take advantage of the special offerings which we make from time to time.

Corset Covers Special at 50c

The assortment of Ladies' Fine Corset Covers, which is now shown on the tables, is indeed a most comprehensive one, and embraces a large number of beautiful designs. They are made of good quality material, some very prettily trimmed with lace and insertion, while the range of designs is sure to please the most exacting. But what is more interesting is the surprisingly low price of ..... **50¢**

Ladies' Drawers Special at 50c

This is another bit of good news for the women folk. Better values could not be wished for, and it only remains for you to come to the store and satisfy yourself as to their worthfulness. They are made of extra good quality muslins, in a number of dainty designs, some trimmed with lace, while others have embroidery and tucks. Special June Sale Price is ..... **50¢**

Extraordinary Values in Fine Lawn and Muslin Underskirts

It is really a treat to come in and look over the beautiful array of Lawn Underskirts as shown here. The material is of the very best, are made very full, with dust frill, handsomely trimmed with embroidery and lace. These would sell at any other time at a third more than we are asking. But just think, the prices range from $1.75 down to **$1.15**

Women's Tailored Blouses at Special Prices

Fascinating styles coupled with fine quality materials and low prices, have got everybody in Victoria and vicinity talking The ones we wish to emphasize on are specially well tailored, with tucks down front and are made with long sleeves. Special price at **$1.25**

HAIR DRESSING PARLORS
Third Floor Annex

DAVID SPENCER, LTD.

HAIR DRESSING PARLORS
Third Floor Annex